WEATHER
Fair and cooler tonight; Friday Same. Calendar on Page 5.

THE MARION STAR

FINAL EDITION

VOL. LI, No. 235. ENTERED AS SECOND-CLASS MATTER AT THE POSTOFFICE AT MARION, OHIO. MARION, OHIO, THURSDAY, AUGUST 30, 1928 EIGHTEEN PAGES PRICE, THREE CENTS

Today

If War Vanished
Music from the Sky
Again: Don't Sell Short
Pain and Suffering

BY ARTHUR BRISBANE

THAT pact outlawing war is signed, and, for the present, nations seem to take it seriously.

Suppose the improbable should happen, and all nations suddenly abandon war. What would happen?

• • •

EARTH'S population has been regulated by war, disease, famine.

Machinery and better government have practically eliminated famine.

Science has almost eliminated the plagues that killed wholesale. No more "black death." With war gone, what would prevent growth of population greater than the earth could sustain?

Divine wisdom, ruling the earth, is probably able to solve that problem as it has taken care of others, including the most difficult, how to keep populations growing in spite of war, plague and famine.

• • •

CLERKS, leaning out of windows, looked upward; taxicab drivers leaned out, looked up; hundreds of thousands in New York city Tuesday got their first good, long look at the sky in some time.

An airplane radio up in the clouds was broadcasting music.

Longfellow's prophecy, "The night shall be filled with music," is realized with "night" changed to day.

• • •

THIRTY-TWO American railroads report their July earnings showing an increase of 12.7 per cent net operating income. If railroads are not making money the interstate commerce commission fixes it so that they can make money. Farmers lack that advantage.

• • •

WITH railroad and other stocks increasing their earnings, even usury promoted by the federal reserve powers, establishing an interest rate of eight per cent, is unable to discourage buyers.

United States Steel Tuesday went to a new high record, selling 119,800 shares and other stocks kept soaring with it.

Once more, don't sell this country short. "It hath not yet been shown what we shall be," on the ticker and elsewhere.

• • •

REV. DR. AUER, who teaches philosophy at Tufts college, says men should not seek to avoid pain and suffering, but to understand both.

That is better than the old theory that God actually wanted men to suffer.

• • •

WHEN anaesthetics were first used, some of the clergy of Britain denounced them as interfering with God's wishes.

God wishes us to suffer when we have our legs cut off, and men must not interfere with His plans by using chloroform, thus cheating the Lord, said the preachers.

• • •

AN ingenious doctor answered, to the confusion of clergymen, quoting the book of Genesis, asserting that the Lord was the one to use anaesthetics when He "caused a deep sleep to fall upon Adam" before removing one of Adam's ribs to make Eve.

• • •

MEN should understand pain and suffering of course, as the reverend philosopher Auer says. But they should also concentrate on eliminating both, by scientific means, and especially by abolishing poverty.

• • •

THE best thing in Herbert Hoover's speech of acceptance, the best thing said by any presidential candidate since Lincoln, was his statement expressing the hope that by giving every man a job, well paid, poverty may be made to disappear.

RIVER BOAT UPSETS, THREE LOSE LIVES

Twenty Either Rescued or Swim Ashore; Pipe Break Floods Compartment

Pittsburgh, Aug. 30—The steamboat Aliquippa overturned early this morning while maneuvering in the Ohio river. Three of the 23 persons aboard the river craft are believed missing while 20 were rescued or swam ashore.

The persons believed missing are:

Christina Denlock, chambermaid on the boat.

William Atkins, watchman.

Unidentified deckhand.

The Aliquippa, which was a steel towing steamer, was maneuvering in mid-stream preparatory to picking up a tow of barges loaded with 6,000 tons of steel at the time of the accident.

A pipe break which flooded the forward compartment is believed by officers of the Aliquippa to have been the cause of the upset.

SAY AKRON GANGLAND TO STILL FIGHT ROSS

Akron, Aug. 30—Gangland still is determined to "get" Councilman Kyle Ross, special investigator of vice and crime conditions here.

Ross made this known today. One of his "undercover" men has advised him, he says, that unless he "keeps his mouth shut" attempts to assassinate him, which have been made repeatedly, will continue.

Four other city councilmen have been appointed to assist him in his investigation.

HOOVER OPENS QUARTERS IN PRIVATE HOME

Nominee First To Arrive at Work; Walks from His Residence

OUTLINES NEW POLICY

Plan One of Centralized Authority and Decentralized Responsibility

Washington, Aug. 30—Herbert Hoover started the first day in his new headquarters in a private home in Massachusetts av. today by being the first to arrive at work.

The Republican candidate walked over from his home, which is but a block and a half away. The weather was terrifically hot and Hoover brushed a handkerchief over his forehead as he entered the office. William J. Donovan, assistant attorney general, accompanied him part way.

Hoover found workmen still cluttering the halls and rooms of the headquarters. Until three days ago it had been planned to locate Hoover's offices in the Frothingham mansion in R st., but a last minute hitch necessitated a change.

The home is the property of Mrs. Francis B. Moran, one of Washington's social leaders. Hoover's office is located in the large dining room on the second floor. Across the hall, in the drawing room, are his secretaries and stenographers. A large room on the first floor has been fitted up for newspapermen.

Uses Own Policy

Hoover does not plan to use the offices of the Republican national committee in the Barr building downtown.

The principles upon which Hoover conducted his vast relief operations for the Belgians and directed the American food administration during the World war will be relied upon to build a Republican organization which will bring victory to the Hoover-Curtis ticket at the November polls, it was disclosed today.

The policy—called the Hoover policy by his aides—is described by them as one of centralized authority and decentralized responsibility.

The plan, in brief, is to make the national committee, functioning under the discerning eye of Hoover a purely administrative unit and place the major responsibility for the success of the campaign on state organizations.

Cuts Down Fund

Hoover himself, in talks with callers, has emphasized that the state organizations will be given greater tasks and

Turn to Page 5

AIRSHIP LIKELY TO MAKE LANDING HERE

Effort Is Made To Have "Puritan" Stop on Return Trip to Akron

Possibility that "The Puritan," baby blimp of the Goodyear Tire & Rubber Co., will stop in Marion on its return to Akron, was reported today at the H. R. Mapes Rubber store, 146 South Main st., local Goodyear agency.

Efforts to have Marion designated as a stopping point for the dirigible Saturday are being made by the local Goodyear representatives and also by A. W. Wilson, of Columbus, district agent.

The Puritan will go to Dayton and Cincinnati after being exhibited at the State fair in Columbus, and will start back for Akron early Saturday, according to present plans. Mr. Wilson will be a passenger on the airship on its trip to Cincinnati and Dayton and will also be on board when the stop is made here, should that part of the schedule be worked out as planned.

Thousands of Marion county residents obtained a view of the dirigible when it flew over this locality on its way to the state fair yesterday. It was the first airship of that type seen here since about 20 years ago, when Roy Knabenshue, of Toledo, brought his small and rather crudely constructed dirigible to the county fair.

MAY WITHDRAW

Hoover Is Favored for Presidency by Prohibitionists

Washington, Aug. 30—The Prohibition party probably will withdraw its presidential ticket in favor of Herbert Hoover, it was indicated today by James A. Edgerton, vice presidential nominee.

A decision will be reached at a meeting in Chicago tomorrow.

Edgerton accepted the nomination in ceremonies held on the lawn of his home in Virginia last night. He declared both parties had "crucified" prohibition, but said as between the two major candidates, Hoover must be accepted by the Prohibitionists.

AMERICANS TRAIL

British Golfers Hold Lead at Third Hole

Chicago, Aug. 30—Bobby Jones of Atlanta, captain of the American Walker cup team, and his partner, Chick Evans of Chicago, were trailing the British golfers, Maj. J. O. Nesbet and W. L. Hope, 2 down at the third hole of their foursome match today.

Chick and Bobby halved the first hole and lost the second and third.

Team No. 1 composed of [illegible] and George Von Elm [illegible] also losing at the third hole, [illegible] down to T. P. Perkins and Mr. Wethered.

Hot Springs Ready to Pay Honor to "Joe" as Senator Robinson is Formally Notified

Photo shows palatial Arlington hotel at Hot Springs, Ark., in front of which Senator "Joe" Robinson will be notified tonight. Inset shows the nominee.

All Details Completed in Plans for Opening Program at Palace Theater Tonight

Staff of Marion's New Playhouse Goes Through Rehearsals and Tests To Assure Flawless First Performance; Expect at Least 3,200 in Crowds at Two Shows

At 6:30 o'clock tonight Marion's beautiful new Palace theater will swing open its doors to the public. The opening of those doors will mark the completion of eight months' actual work and the realization of plans of a much longer time.

The last bit of dust was gone this afternoon, the final survey of the house made and the staff of the Young Amusement Co., operators of a chain of 10 theaters, stood ready to handle at least 3,200 persons tonight when the first two performances are presented on the stage and screen.

A rehearsal was held this morning by Manager Albert Sindlinger. The orchestra under Director Elmer Newstrom played its numbers, Banks Kennedy tested the Page organ, the projection machines threw comedy and drama upon the screen and stage hands and electricians revealed that they knew just how their equipment and lights operated.

Vaudeville Rehearsed

As the vaudeville acts came in from other cities Director Newstrom and the stage crew took their various cues and rehearsed the acts.

And, too, the ushers were put through their final paces, wearing their toppy and colorful uniforms.

The management of the Palace has forsaken the wordy and formal opening in the interest of the first nighters, believing they want to see the theater and opening program. Col. George B. Christian will give a short address, probably not more than a few minutes in length, at the first performance. That's all. Then the show will go on.

Program Features

The opening program will include a feature organlogue by Banks Kennedy, well-known Chicago organist who comes here after an engagement at Canton; an overture by the theater orchestra; three acts of vaudeville, headed by Harry Kahne, the mental wizard; the picture, "Excess Bag-

Turn to Page 5

20 PERSONS ESCAPE AS BUS HITS BRIDGE

Structure Crashes into Water After Collision; Will Cost $10,000 To Replace

Caldwell, Aug. 30—Twenty passengers in a northbound Marietta, Caldwell, Cambridge bus narrowly escaped death here this morning when the huge vehicle crashed into a side railing of the bridge spanning Duck Creek with such force as to send the entire steel structure crashing into the water 25 feet below. The bus was left hanging on the buttment.

The bus rocked, barely holding a balance as the score of frantic men and women passengers climbed through the windows to safety.

It was said that the accident will result in a loss of some $10,000 to Noble county as a new bridge must be erected immediately, the bridge being a portion of U. S. highway No. 21. Most of the passngers were enroute to the Noble county fair, being held here this week, it was said.

SECRETARY KELLOGG RETURNS IRISH VISIT

American Official Welcomed at Kingston by Dublin Government

Dublin, Aug. 30—American Secretary of State Frank B. Kellogg arrived in Ireland this afternoon to return the official visit of President William T. Cosgrave, of the Irish Free State council, to the United States. Secretary Kellogg accompanied by Mrs. Kellogg and President Cosgrave arrived at Kingstown from Havre upon the United States cruiser Detroit. There they were welcomed by representatives of the Dublin government and by American Minister Sterling. They were tumultuously received by the populace of Kingstown when they went ashore.

LACKS SUPPORT

Plan To Use Commercial Planes in War Not Favored

Washington, Aug. 30—The proposal of Brig. Gen. Alfred W. Bjornstad that every commercial airplane pilot be made an army or navy reservist and that commercial planes be produced as potential weapons of war found little support today from the chiefs of the war and navy department.

His idea is to build up a strong military reserve because he envisages the airplane as a vital factor in national defense.

After a distinguished military career, Bjornstad, known as the richest man in the army, retires tomorrow.

REPORT SIX PROSTRATIONS AS HEAT HITS WASHINGTON

Washington, Aug. 30 — Washington sweltered again today under a terrific heat wave.

Six cases of prostration were reported at hospitals. Several [illegible] departments closed early.

The temperature [illegible] record [illegible] maximum [illegible]

G. O. P. COMMITTEE TO ELECT OFFICERS

Session of Marion County Organization Called for Wednesday Night

The Marion county Republican executive committee will meet at 7:30 o'clock Wednesday night in the common pleas courtroom, for the purpose of organizing and electing officers, it was announced today by Bert J. Shelton, former chairman of the central committee, who has issued the call for the meeting.

Plans for the coming campaign will be discussed and probably a tentative program arranged. Avery M. Davis, East George st., is chairman of the county Republican central committee.

The Democratic county central committee will meet for organization at 7:30 o'clock Friday night, in the common pleas courtroom, Hector S. Young, chairman of the committee, has announced.

MAN KILLED

Coroner's Request Ordered Into Death at Bellefontaine

Bellefontaine, Aug. 30—A coroner's inquest was called today in probe of circumstances surrounding the death of M. E. Russell, 48, formerly of Fulton, Ind., who was shot [illegible] night during an altercation [illegible] Warwick, 35, [illegible] who was [illegible] with Russell [illegible] [illegible] Russell [illegible] [illegible] [illegible]

STREET WIDENING ORDINANCE PASSED

City Council Authorizes Eight-Foot Expansion of Orchard st.

An ordinance providing for widening of Orchard st. from West Center st. to West Church st. was passed by city council at an adjourned meeting, last night.

According to the provisions of the ordinance the street will be widened a distance of four feet on each side. The cost of the project, for which provisions were made in the ordinance, will be $2,400. A total of $2,550 was provided for in the ordinance, the additional sum above the cost of widening being appropriated for a year's interest on the bonds to be issued to pay for the project.

Notes to finance the project will be issued in anticipation of the sale of bonds, according to the ordinance. Work of widening of the street will be started immediately and will be in charge of the service department of the city.

The ordinance also provides for construction of necessary drains, retaining walls, gutters and catch basins and for the re-setting of the curbs.

Six bonds, five of $500 each and one of $50, are expected to be issued to pay for the project. In event bonds are not issued to provide a fund for the payment of the street widening, a tax will be levied on all property of the city to pay for the project, according to provisions of the ordinance.

The ordinance passed the council by a unanimous vote.

LOST IN MINE

Miners Wander 3,000 Feet Down into Old Shaft

CAMBRIDGE, Aug. 30—Benjamin and William Kissenger, brothers, were recovering in their home here today from effects of being lost for nearly 30 hours in Old Orchard mine, near here, and rendered unconscious.

The men went to explore the mine Tuesday noon, according to their mother, Mrs. Eliza Kissenger, who spread the alarm when they failed to return in the evening. The mine had been abandoned for many years. The bodies were found about 3,000 feet from the entrance by rescuers.

State Mine Inspector Jerome Watson and deputy inspectors made two attempts before they were able to penetrate any distances into the interior, even though wearing masks, because of the heavy gas. The second attempt late yesterday afternoon was successful in finding the men, who are miners.

SEDAN AND COUPE GLASS
MALO BROS.

Why Pay More for a Washer?

Voss

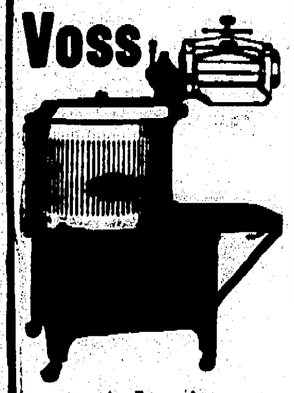

As Low As

$79

Easy Terms. Fully Guaranteed. $10 will deliver a Voss.

Vonatta Hardware Company

"Please Stand By"

Fire Insurance continually "stands by" the policyholder, ready always to meet the emergency and to give prompt aid when it is needed most.

Yet the cost of dependable insurance protection is small compared to the security it gives.

G. FARR LARIE
INSURANCE.
S. Main St.

Family Reunions

McALLISTER

Byhalia—The annual reunion of the McAllister families was held Sunday at the home of Mr. and Mrs. Luther McAllister. A basket dinner was enjoyed. Relatives from Columbus, Flint, Mich., and Richwood were present.

• • •

HOY

The Hoy reunion was held at the country home of Mr. and Mrs. Roy Hedding, south of Martel Sunday. Those present were Mr. and Mrs. Clyde Richards of Chesterville; Billie Hoy, of Mt. Gilead; Mr. and Mrs. W. L. Bendle and nephew, Billie Bendle, of Findlay; Mr. and Mrs. Alfred Smith and son, Clarence, Mr. and Mrs. Harry Ruhl and children, Mr. and Mrs. Ray Richards, of Fredericktown; Mr. and Mrs. Harold Baldwin and daughter, Mr. and Mrs. Willard Fogle, of Galion; Mr. and Mrs. Bob Fogle and daughter, Dorothy, of Fredericktown; Miss Mary Helene, of Columbus; Mr. and Mrs. Ray Hedding and son, Paul, and Mr. and Mrs. Ray Hedding and children, of Martel.

• • •

HOAGLAND

Members of the Hoagland families met for their twenty-second annual reunion Sunday at the J. W. Hoagland home north of LaRue with 60 members and friends in attendance. Following a picnic dinner the following officers were elected during the business session: president, Harry E. Hoagland of Columbus; vice president, Don Hoagland, of Marion; secretary and treasurer, Robert L. Hoagland of Marion.

During the program hour short talks were enjoyed by the following: Rev. B. F. Hoagland, of Raymond, Mrs. Belle Evans, Harry Hoagland of Columbus, and Mrs. Florence Seaburn, of Williamsport. The next reunion will be the first Sunday in August at the H. F. Hatfield home in Mt. Sterling. Relatives were present from Wellington, Mt. Sterling, Columbus, Raymond, Williamsport, Kenton and Marion.

• • •

McALLISTER

The first McAllister reunion was held at the home of Mr. and Mrs. Frank Hackmen, Sycamore, Sunday with forty-seven in attendance. A fine picnic dinner was served at the noon hour and a social time was enjoyed. The next reunion will be held the last Sunday in August at the Frank Hackman home.

• • •

MILLER

The Miller reunion was held at Harrison Smith Park Upper Sandusky Saturday with about one hundred in attendance.

• • •

REYNOLDS

The Reynolds family reunion was held at Carey park Sunday with about 60 in attendance. Members were present from Upper Sandusky, Dayton, Fremont, Forest, Wharton, Findlay, Arlington and Carey. Mrs. L. S. Criger, of west of Carey, was elected president; Mrs. W. Ellis, of Findlay, vice president, and Betty Ellis, of Findlay, secretary and treasurer.

Committee on arrangements includes Cory Corbin, of Arlington, Abner Corbin, of Forest and Alfred Ellis, of Findlay. The reunion will be held at Lake Idlewild, Kenton, next year.

• • •

BARE

The forty-ninth Bare reunion was held at the Edward Bare home Sycamore, Sunday with 90 in attendance. A picnic dinner was served at the noon hour and a program [illegible] in the afternoon. Relatives from a distance were from Indiana, Wood county, Tiffin and Melmore. The reunion will be held at McCutchenville next year.

Money may not make the man, but that doesn't prevent the man from trying to make the money.

A good deal of work gets done, somehow, without slogans.

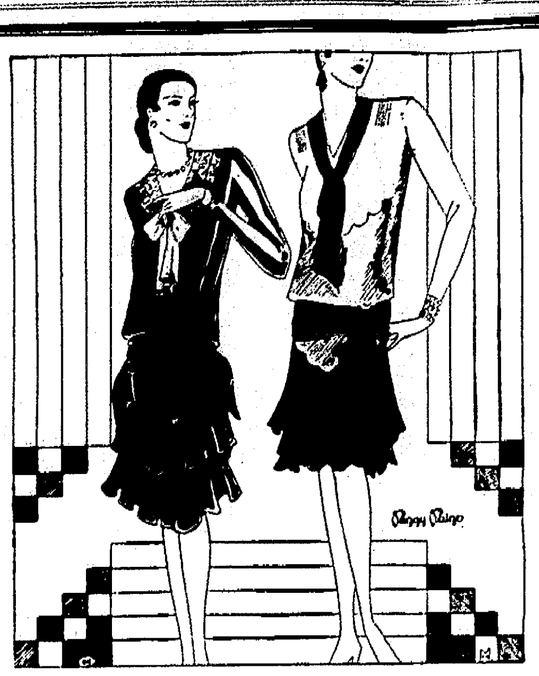

Peggy Paige presents

The Lingerie Touch on Satin and the Scalloped Velvet Frock

Maintaining, as ever, a Smartness and Individuality Characterictic of Peggy Paige

(*Left*) This lovely double-tiered frock is of lustrous satin, held snugly at the hips and ending in a bow at each side. The lace yoke simulates a collar, and has a crepe de chine tie, lace tipped.

(*Right*) A scalloped slip, peering through a flimsy georgette blouse, conforms with this frock's scalloped velvet skirt which dips in the front and back. A rhinestone circlet holds the velvet tie and gypsy girdle.

Specially designed for the Weekly Style Service, exclusive with this store.

The Warner Edwards Co

Henney & Cooper's

OLD FASHIONED DRUG STORE

First rate Cutraters—Scan the list. These Cut Prices rule at our store All the Time. Mark the new revised prices on S. S. S., Syrup Pepsin, SMA Powder, Mellin's Food.

Miscellaneous Remedies

	Regular Price	Our Price
Absorbine Jr.	$1.50	94c
Absorbine Jr.	$2.50	$1.88
Adlerika	$1.00	69c
Agarol	$1.50	98c
Alcohol, Rubbing—Pint	75c	37c
Allen Rhu	$1.50	98c
Aspirin, Bayers	35c	19c
Aspirin, Bayer's, 100's	$1.25	83c
B Pauls Henna	$1.50	89c
Bellans	75c	47c
Baume Analgesique	75c	56c
Bisurated Magnesia	60c	41c
Bisodol	$1.25	98c
Blue Jay Corn Pads	25c	19c
Bromo Quinine	30c	17c
Bromo Seltzer	60c	34c
Bromo Seltzer	$1.20	78c
Boropheno Form	$1.00	89c
Cascarettes	25c	17c
Cascarettes	50c	38c
Carter's Little Liver Pills	25c	18c
Capudine	60c	33c
Casca Royal Pills	30c	22c
Coco Cod	$1.25	94c
Creolin	60c	49c
Creomulsion	$1.25	75c
Doan's Kidney Pills	60c	39c
DeWitt's Kidney Pills	$1.00	73c
DeWitt's Kidney Pills	50c	37c
Diapepsin—Pape's	60c	41c
Energine	35c	19c
Enos Fruit Salt	$1.25	89c
Epsom Salts Tablets	25c	19c
Ex Lax Fig Flavor	35c	26c
Father John's	$1.20	74c
Foleys Kidney Pills	60c	49c
Freezone	35c	24c
Hall's Catarrh	85c	64c
Hill's Cascara Quinine	30c	17c
Hobson's Eczema	50c	39c
Hobson's Blackberry Ext.	35c	26c
Ironized Yeast	$1.00	79c
Jad Salts	85c	59c
Konjola	$1.25	73c
Lavoris	$1.00	65c
Listerine	25c	17c
Listerine	50c	35c
Listerine	$1.00	61c
Lysol	50c	39c
Mayr's Wonderful Rem'y	$1.25	81c
Magnesia Oil, Haley's	$1.00	81c
Manzan Pile Ointment	60c	39c
Marmola	$1.00	73c
McCoy's Cod Liver Oil Tab.	60c	36c
Mentholatum	50c	31c
Merck's Sodium Phosphate	40c	32c
Miles Anti-Pain Pills	25c	18c
Miles Nervine	$1.00	63c
Mothers Friend	$1.25	98c
Musterole	35c	26c
Natures Remedy	50c	31c
Nujol	$1.00	57c
Nuxated Iron Tablets	$1.00	74c
Oil Salt	65c	48c
Olive Tablets	30c	19c
Phillips Milk Magnesia	50c	32c
Peterson's Ointment	60c	41c
Petrolagar	$1.25	96c
Phenolax	25c	19c
Pierce's Remedies	$1.25	89c
Pinkham's Compound	$1.25	73c
Sal Hepatica	60c	34c
Sal Hepatica	$1.20	79c
Scholl's Corn Pads	35c	26c
Scott's Emulsion	$1.20	71c
S. S. S.	$1.25	75c
S. S. S.	$2.00	$1.15
Stuart Dyspepsia	$1.20	98c
Swamp Root	$1.15	73c
Squibb's Cod Liver Oil	$1.00	79c
Syrup Figs, California	60c	38c
Syrup Pepsin, Caldwell's	60c	36c
Syrup Pepsin, Caldwell's	$1.20	71c
Tiz	35c	27c
Tanlac	$1.10	79c
Teepee Tonic	$1.00	69c
Unguentine	60c	36c
Zonite	60c	39c
Vinol	$1.20	94c
Wampoles Cod Liver Oil	$1.00	62c

Toothings

	Regular Price	Our Price
Corega Tooth Powder	$1.00	74c
Forhans Tooth Paste	60c	37c
Ipana Tooth Paste	50c	27c
Iodent Tooth Paste	50c	33c
Kolynos Tooth Paste	50c	34c
Listerine Tooth Paste	25c	14c
Lyons Tooth Powder	30c	19c
Phillips's Tooth Paste	50c	34c
Pebeco Tooth Paste	50c	29c
Pepsodent Tooth Paste	50c	29c
Squibbs Tooth Paste	40c	27c
Prophylactic Tooth Brush		39c
Dr. West's Tooth Brush		29c

Toilet Wares

	Regular Price	Our Price
Amolin	60c	43c
Black and White Powder	25c	21c
Cappi Powder	$1.00	77c
Coty's Powder	$1.25	67c
Coty Talcum	$1.00	83c
Creme-de-Meridor	50c	39c
Cutex Preparations	35c	25c
Creme Elcaya	60c	46c
Cuticura Soap	25c	17c
Djer Kiss Powder	60c	31c
Djer Kiss Talc	35c	21c
Daggett & Ramsdell Crm.	60c	36c
Daggett & Ramsdell Crm.	$1.00	83c
Danderine	$1.00	78c
Fitch Shampoo		69c
Frostilla	35c	24c
Fiancee Powder	$1.00	79c
Glostoria	50c	39c
Gloco	50c	33c
Glovers Mange	75c	44c
Glovers Medicated Soap	25c	21c
Golden Glint	25c	19c
Goldman's Hair	$1.50	$1.17
Hays Hair Health	$1.00	77c
Edna Wallace Hopper Crm.	60c	42c
Edna Wallace Hopper Pd.	$1.00	82c
Hinds Honey & Alm'd Crm.	50c	31c
Hoppers Cold Cream Powd	$1.00	82c
Hoppers Powd.	60c	46c
Javarice Powd.	60c	42c
Jergens Lotion	50c	38c
Karess Powder	$2.00	$1.55
Kranks Lemon Cream	$1.00	86c
Kolorbak	$1.50	$1.29
Love Me Powder	75c	54c
Lucky Tiger	$1.00	71c
Mavis Powder	60c	31c
Mavis Talcum	25c	14c
Mello Glo Powd.	$1.00	81c
Mennens Talcum	15c	3 for 35c
Mennens Talcum for Men	25c	15c
Mum	35c	23c
Milkweed Cream	$1.00	74c
Mulsified Cocoanut Oil	50c	37c
Neet	60c	38c
Othine	$1.15	87c
Pinaud's Lilac	$1.25	89c
Pompeian Cream	60c	34c
Pompeian Powder	60c	37c
Princess Pat Powder	$1.00	72c
Palm Olive Shampoo	50c	27c
Packers Tar Shampoo	50c	34c
Packers Tar Soap	25c	17c
Pond's Cream	30c	24c
Pond's Cream	60c	37c
Pompeian Powder	60c	38c
Squibbs Talcum	25c	19c
Tendress Powder	$1.00	43c
Wild Root Hair Tonic	$1.00	81c
Woodbury's Soap	25c	15c
Woodbury's Cream	60c	36c

Big Shavers

	Regular Price	Our Price
Squibbs Shaving Cream		38c
Aqua Velva		37c
Barbasol	65c	47c
Burma Cream	35c	27c
Shaving Soap, Cake	10c	8c
Ingrams Cream	50c	37c
Listerine Shaving Cream	50c	38c
Mennens Shaving Cream		38c
William's Cream	50c	35c
Auto Strop Blades	50c	33c
Durham Duplex Blades	50c	36c
Gem Blades	50c	27c
Gillette Blades	50c	31c

Little Shavers

	Regular Price	Our Price
Castoria	40c	20c
Eagle Brand Milk	30c	17c
Hands Remedies	50c	35c
Horlicks Malted Milk	50c	39c
Horlick's Malted Milk	$1.00	63c
Horlick's Malted Milk	$3.75	$2.65
Imperial Granum	$1.25	89c
Dextri Maltose	75c	50c
Dryco	75c	55c
Dryco	$2.25	$1.79
Mellin's Food	85c	51c
Mercks Sugar Milk	65c	59c
Mercks Stearate Zinc	25c	17c
J. and J. Talcum	25c	12c
Ovaltine	$1.25	89c
S. M. A. Liquid	30c	21c
S. M. A. Powder	$1.10	79c

HEADQUARTERS FOR BIRD FOODS

Philadelphia Bird Seed	3 for 35c
Philadelphia Bird Manna	3 for 35c
Philadelphia Bird Bitters	22c
Philadelphia Mite Powder	22c
10c Philadelphia Bird Gravel	3 for 23c
10c Cuttle Bone	3 for 23c

Exceptionally well equipped to fill your Prescriptions. 50 years devoted specialty to Physicians' Supplies and their Prescriptions—250,000 Prescriptions have been filled. This means complete equipment of materials and daily experience of our 3 Registered Pharmacists is valuable to you when sick.

We are spice cranks. Nothing too good. Bulk Spices weighed before your eyes, Better, cheaper, fresher than package spices whose age only the angels know. Try our Cinnamon, Cloves, Pepper, Ginger, etc.

take it easy on labor day

SPECIAL TIRE VALUES

Have a great 3-day vacation, and get yourself all fixed up for the winter months by having your car equipped with new Goodyear Tires—at these special Labor-Day prices!

You can't find better tires—and you'll seldom get a chance to save money any easier than you will by taking advantage of this offering.

We'll take your old tires in trade, making you a fair allowance on new Goodyear All-Weather Tread Balloons. Isn't this a good chance to give your car the "shoes" it needs for cold weather?

Goodyear Pathfinder Tires, too, at special Labor Day prices. These are the high-quality tires Goodyear provides for the man who wants a low-priced tire.

All-Weather Tread

30x3½ Cl. Cord Oversize	$ 9.65
32x4 SS. Cord	$16.15
32x4½ SS. Cord	$21.25
29x4.40 Balloon	$10.65
31x5.00 Balloon	$14.95
32x6.00 Balloon	$20.15

Goodyear Pathfinder

30x3½ Cl. Cord Oversize	$ 7.30
32x4 SS. Cord	$12.75
32x4½ SS. Cord	$17.30
29x4.40 Balloon	$ 8.35
31x5.00 Balloon	$12.60
32x6.00 Balloon	$17.75

FREE—Goodyear Service with every tire you buy. We don't figure the sale is complete until the tire has given you every last mile that Goodyear builds into it—until you're happy and satisfied and ready to buy from us again when you need tires.

H. R. Mapes Rubber Store

146 S. Main St. Phone 2160.

RALPH HENRY GIVEN RELEASE UNDER BOND

Granted Liberty on Probation After Plea of Guilty in Local Court

After pleading guilty to charges of larceny and receiving and concealing stolen goods, Ralph Henry, Fostoria, yesterday was released by Judge George B. Sofield of common pleas court, under a bond of $500 and promise of good behavior.

Henry was indicted by the grand jury in September, 1927, but failed to appear in court for arraignment. He was arrested again several weeks ago in Fostoria, having been found there by Sheriff Deal and deputies.

Henry told the judge that he had gone from Marion to Nashville, Ky., and had later moved to Fostoria. He claimed that he did not know he had been indicted.

Henry was originally charged with larceny in connection with the stealing of hogs from the farm of James R. Guthery. He was one of several connected with a series of farm robberies in Marion county at that time

PATTERSON SUED

Cash Register President Defendant in Divorce Action

Dayton, Aug. 30—Charging neglect of duty and wilful absence, Mrs. Frederick Beck Patterson, wife of the millionaire of the National Cash Register Co. here, has brought suit for divorce. Before her marriage she was Miss Evelyn Huffman, daughter of a prominent family in this section.

Patterson is the only son of the late John H. Patterson, founder of the cash register business.

The Pattersons were married about five years ago and have two adopted children.

TAYLOR LOUDSPEAKERS MALO BROS.

When You Spend A Dollar

you spend, also, the interest that dollar would earn—and the 5½% which THE CITIZENS compounds twice a year upon Savings deposits will double any dollar in about a dozen years. Regular savings at THE CITIZENS will make anybody's future secure.

THE CITIZENS BUILDING & LOAN COMPANY

Corner of Center and Prospect Sts.

W. H. Holverstott, Pres. L. T. Young, Secy.

"SAFETY WITH SERVICE"

Ritzy Rosalie

© 1928, by King Features Syndicate, Inc. Great Britain rights reserved f-31

THE ensemble idea is being carried out in printed silks. Bags and ties, scarfs and sunshades, and entire outfits of the same design in silk are seen. Matching scarf and boutonniere is another combination, which Rosalie is wearing. This scarf is made of two joined squares. Penelope's scarf is held by one of the new scarf rings, which are worn with a finger ring to match. Of heavy design with triangular stone, they are exceedingly modernistic. The stones vary, although most usually are set in marcasite.

Copyright 1928, King Features Syndicate, Inc.

WALDO SCHOOLS TO OPEN MONDAY FOR HALF DAY

The Waldo centralized schools will open for a half-day session, Monday, Sept. 3, it was announced today by K. D. Povenmire, superintendent. The session will be devoted to assignment of classes and arrangement of programs.

People will listen when you describe your symptoms if you don't do it too often.

TO FIGHT DUEL

Del Rio, Husband of Dolores, Will Battle Carewe, He Says

Mexico City, Aug. 30—Jaime Martinez Del Rio, wealthy Mexican and divorced husband of Dolores Del Rio, film beauty, will fight a duel in Paris with Edwin Carewe, moving picture director, Del Rio has cabled to friends. Del Rio, whose family has been prominent in Mexico society for more than a century, is living temporarily in Paris. It is presumed that the quarrel concerns Dolores.

ENTERTAINS GUESTS

Affair Honors Members of Massachusetts Family Returning Home

Mrs. T. S. Kennedy, of near Kirkpatrick, entertained at a farewell for her son-in-law and daughter, Rev. and Mrs. R. B. Lyle and family, of Linn, Mass., who have been guests of relatives the past month. Refreshments were served. Guests included Rev. and Mrs. R. B. Lyle and sons, Wendell and Junior, and daughters, Francis and Olive, Linn, Mass.; Mr. and Mrs. F. E. Tanner and daughters, Velma, Juanita and Louise, and son Billie, of Akron; Mr. and Mrs. George Sipe, Mr. and Mrs. Ed. Bailey, Marengo; Mr. and Mrs. Plyn Lyle and sons, Bert and Elmer, and daughters, Helen and Gertrude, Forest; Mr. and Mrs. E. M. Waits, Ashville; Mr. and Mrs. Kenneth Pangborn, Edison; Mr. and Mrs. Curtis Smith, Mr. and Mrs. O. W. Kennedy and son, Paul, Mr. and Mrs. M. J. Kennedy and son, Gordon Bucyrus; Mr. and Mrs. S. W. Stump, Mr. and Mrs. W. C. Kennedy and daughter, Gladys, and sons, Eugene and Harold, Mr. and Mrs. O. D. Kennedy and daughters, Vanabellia, Marjorie, Amy, Rosella and Violet, Martel; Jasper Hill, Monnett; Mr. and Mrs. H. D. Beers and son, Marvin, Marion.

BECKER BROS. PIANOS
Piano Dep't—Paddock Transfer Co. Adv.

"You break it — we fix it."
Marion Welding Co., 152 Oak-st.—Adv.

FEED GRAIN COAL

THE MARION GRAIN & SUPPLY CO.

Phone 2666—4181.

N. Vine St.

WATCH

For the

SERV-U-WEL STORES' GROCERY SPECIALS

on

FRIDAY

Go to JACKSON'S for better value

CUT RATE STORE

140 South Main-Open Evenings

Marion Folks. By J. E. Jackson

YOU OUGHT TO BE ASHAMED, YOU BIG BABY, KEEPING THE FUNNIES AWAY FROM THE CHILDREN!
GIMME DAD!
YOU'RE JUST DYING TO GET AT 'EM YOURSELF, MY DEAR!
JACKSON'S CUT RATE STORE ARE GOING TO PUBLISH A SERIES OF COMIC STRIPS!
I WON'T. MISSIONE OF 'EM!

You'll get a Laugh out of these "Funnies" we're going to publish every week. A Laugh and a lot of information about how to be healthier and happier. Don't miss one of them.

The Best Place To Buy Medicine, Toiletries, Sundries, Stationery, Candies or Smokes

LOOK AT THESE PRICES FOR THURSDAY, FRIDAY AND SATURDAY. YOU CAN'T BEAT THEM. WHY TRY?

MEDICINES

$1.50 Absorbine Jr.	86c
$2.50 Absorbine Jr.	$1.83
$1.00 Adlerika	67c
45c Kotex, 3 for	95c
$1.50 Allenrhu	79c
75c Bellans	44c
75c Baume Benge	49c
60c Bisurated Magnesia Tablets	39c
$1.25 Bisodol	83c
60c Bromo Seltzer	31c
25c Cascarets	14c
25c Carters Little Liver Pills	13c
60c Capudine	29c
30c Casca Royal	15c
$1.25 Coco Cod	84c
$1.00 DeWitt's Pills	64c
$1.25 Enos Fruit Salts	79c
35c Fig Exlax	19c
85c Halls Catarrh	49c
30c Hill's Cascara Quinine	14c
$1.00 Ironized Yeast Tablets	68c
85c Jad Salts	48c
$1.00 Listerine	54c
$1.25 Mayrs Wonderful Rem.	73c
$1.25 Pierces Remedies	78c
$1.20 Scotts Emulsion	59c
$1.15 Swamp Root	64c
$1.00 Squibbs Cod Liver Oil	69c
50c McCoys Cod Liver Tablets	29c
$1.10 Tanlac	69c
$1.00 Tepee Tonic	59c
$1.20 Vinol	87c
$1.00 Wampoles	56c
50c Phillips Milk of Magnesia	29c
$1.20 Sal Hepatica	68c
$1.50 Petrolagar	84c
$1.00 Miles Nervine	59c
$1.00 Boro Phenoform	74c

TOILETRIES

$1.00 Cappi Powder	66c
$1.25 Coty's Powder	59c
35c Frostilla	19c
$1.00 Fiance Powder	69c
$1.00 Hays Hair Health	59c
$1.00 Hopper's Face Powder	68c
50c Hinds Honey and Almond	29c
$1.00 Danderine	68c
$1.00 Kranks Lemon Cream	76c
75c Love Me Face Powder	44c
$1.00 Lucky Tiger Hair Tonic	66c
25c Mennen's Baby Talcum	10c
25c J. & J. Baby Talcum ... 3 for	25c
$1.00 Mello Glo Powder	69c
$1.00 Ingrams Milk Weed Cream	73c
50c Cocoanut Oil	33c
60c Pompeian Powder	29c
$1.00 Princess Pat Powder	59c
50c Tar Shampoo	29c
65c Ponds Cream	33c
25c Woodbury's Soap	13c
60c Woodbury's Creams	29c
50c Squibbs Shaving Cream	31c
50c Mennen's Shaving Cream	29c
50c Aqua Velva	33c
10c Shaving Soap ... 4 for	25c

FOR BABY

40c Castoria	16c
85c Dextri Maltose	46c
30c Zinc Stearate	14c
85c Mellins Food	45c
$1.25 Ovaltine	73c

TOILET SPECIALS

For Those Who Demand the Best.

$1.00 Glebeas Face Powder	69c
$1.25 Peach-Blo Cream	79c
75c Adoration Rouge	59c
75c Glebeas Brilliantine	48c
$1.00 Rubinsteins Face Powder	88c
$1.00 Rubinsteins Pasteurized Cream	88c
$1.00 Rubinsteins Rouge	88c
$1.50 Rubinsteins Cream of Lillies	$1.33
$1.50 Rubinsteins Water Lily Face Powder	$1.39
$2.50 Rubinsteins Water Lily Cleansing	$2.19

For the Teeth

50c West's Tooth Brushes	29c
50c Prophylactic Tooth Brushes	33c
50c Iodent Tooth Paste	29c
60c Forhans Tooth Paste	35c

SMOKES

5c Havana Ribbon Cigars, 6 for	25c
5c San Felice Cigars, 6 for	25c
5c Odins Cigars, 6 for	25c
5c Chas. Denby Cigars, 6 for	25c
All 5c Cigars, Box of 50	$1.90

CIGARETTES

15c Chesterfields, 3 for	35c
15c Camels, 3 for	35c
15c Lucky Strikes, 3 for	35c
15c Old Golds, 3 for	35c
All 15c Cigarettes Carton	$1.15
All 10c Scrap Tobacco, 3 for	25c

3 for 95c

CHOCOLATE BARS

Milkyways
O' Henry
Baby Ruths
Fat Emma
Brexies
Country Home
All

3 for 10c

RICHMAN'S CLOTHES

Established 1879

FOR many years, Richman's Clothes have had the reputation of giving most for the money—more real quality and value, in fact, than you ordinarily find at substantially higher prices. And these new suits and topcoats we are now showing for early fall wear are the finest, by far, that we have ever produced in our half century's experience.

In justice to yourself, see these fine clothes before you buy—neither words nor pictures can describe their rich appearance and sterling worth. Our stockholding workers have given their best efforts to the production of quality. Only Richman resources could produce such value.

all one price all $22.50

You can pay only one price for Richman's Clothes—$22.50 for any suit, topcoat or tuxedo suit you choose.

These new fall models are not only more smartly styled, but we have added woolen luxury and tailoring quality in so generous a measure that you can compare them only with expensive clothes. The woolens have been selected and tested with unusual care, and they are so honestly tailored, inside and out, that you may depend upon them not only for fine appearance, but for lasting style and long wear.

Trousers

Our factories make thousands of trousers daily—you will find them here in the widest possible variety of fabrics and colorings—to match a good coat, or for work and knock-about wear.

$3 - $4 - $6

THE RICHMAN BROTHERS COMPANY

Just One Richman Store in Marion.
120 S. Main St.

Open Saturday Until 9 P. M.

EAGLES SET DATES FOR FAIR PROGRAM

Annual Charity Event of Lodge To Be Held Oct. 29 to Nov. 3

The week of Oct. 29 to Nov. 3 was set for staging the annual indoor charity fair of Buckeye Aerie No. 337, Fraternal Order of Eagles, at a meeting of the lodge last night.

Proceeds from the fair will be placed in the charity fund of the lodge for the aid of poor families of the city. The fair this year will be staged similar to the plan followed last year, according to John Abel, secretary of the lodge.

Plans to entertain delegates of the lodges included in the seventh district, Oct. 14, also were made at the meeting. About 125 delegates of lodges within a radius of 50 miles of Marion will attend the distric meeting. Plans for the coming year will be made at the district gathering.

A report of the auditing committee for the last quarter was given at the meeting last night and was accepted.

Starting next Wednesday night, meetings of the local lodge will be held every week, it was decided last night. Meetings were held every two weeks during the summer months.

TRIANGLE TIRES
MALO BROS.

PLEAD GUILTY

Girl and Man in Circus Romance Appear Before Judge

Niles Peters, 21, Syracuse, N. Y., pleaded guilty today before Probate Judge L. B. McNeal to contributing to the delinquency of Irene Slob, 15-year-old daughter of Mr. and Mrs. Martin Slob, 1014 North Main st.

Peters, a member of the Miller 101 Ranch wild west show, was arrested with the girl in Toledo last Saturday following Irene's disappearance here Friday night. It is alleged that he aided her in running away with the circus. Peters said that he thought she was of age.

The girl, appearing before Judge McNeal today, pleaded guilty to being a delinquent. She said she ran away so that she wouldn't have to go to school. She is being held in the county detention home.

Judge McNeal has not as yet fixed the penalty in either case.

Seiberling Protected Tires
Protected for one year against any injury.
FREE TICKET TO "BAGDAD" WITH EACH NEW TIRE PURCHASED.
NEILL TIRE SERVICE
223 N. Main. Phone 2996.

5½%
You'll Never Miss It
You'll never miss the money you save in the "Home." What would be finer than to place The Home Building & Loan on your pay roll?
The HOME BUILDING SAVINGS & LOAN CO.
116 S. MAIN ST., MARION
M. WADDELL, PRES. ROY H. WADDELL, SECY.

Have You Attended
J. Schneider & Sons ?
Closing Out Sale
Many Good Values To Be Had
Universal Quart Thermos Bottles $1.49
Betty Bright Self wringing Mops 79c
Coleman Mantles 5c
OUR FISHING TACKLE STOCK is all marked at Cost.
Our entire stock of Screen Wire, Screen Doors, Screen Windows ½ Price
B. P. S. Line of High Grade Paints and Varnishes At Cost and Less.
J. Schneider & Sons
First door south of Marion County Bank.

IT'S GOOD BUSINESS TO BANK HERE
Every business man who has had dealings with The Marion National Bank knows this institution for the aid it offers in its commercial department —knows it for its courtesy, too. Perhaps you have a business problem. Discuss it with our officers. They'll be glad to help you.
Marion National Bank

BENJAMIN MARKS, 77, DIES AT ESPYVILLE

Funeral To Be Held Sunday Afternoon at Community Church

Espyville, Aug. 30—Benjamin Marks, resident of this place for more than 40 years, died at 3 o'clock this morning of heart trouble. He had been ill for several months. Funeral services will be held at 2 o'clock Saturday afternoon at the Community church here.

Mr. Marks was born in Bowling Green township and was the son of Samuel and Sarah Marks. He was aged 77 years, seven months and three days. At one time Mr. Marks conducted a general store at Espyville. He was a member of the Community church.

Surviving are the widow to whom Mr. Marks was married Nov. 8, 1876; one daughter, Mrs. Charles Miller and one son, Alphonso Marks, both of Marion. Two daughters, Mary Jane and Ida Mae, and one son, Benjamin Thomas Marks, died several years ago.

400 AT PICNIC

Bakers and Grocers Join in Outing at Garfield Park

Members of the Marion Bakers' association and the Marion Retail Grocers' association and their families enjoyed their annual outing and picnic yesterday afternoon and last night at Garfield park, with about 400 in attendance. The picnic was sponsored by the bakers' organization.

The afternoon was featured by a recreational ball game between the bakers and grocers. Other games and contests also were on the program. A picnic supper followed the afternoon's entertainment.

George Daut, of Columbus, secretary of the Ohio Bakers' association, and C. Z. Zachman, of Marion, president of the Ohio Retail Grocers' association, were the principal speakers.

All bakeries and groceries in Marion were closed for the occasion.

RELATIVES AND FRIENDS CELEBRATE ANNIVERSARY

Martel, Aug. 30—A birthday dinner was enjoyed Sunday at the home of Mr. and Mrs. H. E. Rorick in honor of Mrs. Sarah Rorick. Those present were Mr. and Mrs. S. E. Lesher, Mr and Mrs. Elmer Schultz and daughter, Mabel, and Merrel Key, of Marion; Mr. and Mrs. Emerson Rorick and daughter and Mr. and Mrs. Jenny Lesher and son, Harold, of Caledonia; Mr. and Mrs. Ed Scirers and daughter and Mrs. Sarah Rorick, of Iberia; Mr. and Mrs. Kenneth Wilson and son, of Galion; Mr. and Mrs. Fred Hulet and sons, of Cincinnati; Mr. and Mrs. Harvey Reece, of Columbus; Mrs. Lulu Trefz and son, Carl; Mr. and Mrs. Marvel Rorick and children; Mr. and Mrs. William Baker, Mr. and Mrs. Ralph Rorick and son, Mr. and Mrs. Carl Rorick and daughter, Wanda, Miss Priscilla Quessenberry and Mr. and Mrs. H. E. Rorick and daughters, of Martel.

LEGAL NOTICE

In the Matter of The Conley-Thompson Road Improvement.

Notice is hereby given that on the 28th day of August, 1928, at a special meeting of the Board of Trustees of Big Island Township, Marion County, Ohio, the plans, specifications, profiles and estimates made by the County Surveyor of Marion County, Ohio, in accordance with the resolution previously passed by said Board of Trustees was received by said Board of Trustees and approved and is now on file with the Clerk of said Board of Trustees at the office of the said Clerk at his residence in said township; that Thursday, September 13th, at 8:00 P. M., at the Township Hall of Big Island Township, Marion County, Ohio, has been fixed as the time for hearing objections and for hearing claims for compensation for lands and property to be taken for said improvement and damages sustained on account thereof, and that unless notice of said claims are filed in writing with the Township Trustees on or before the said time fixed for hearing said claims, the same will be waived.

The following persons are hereby notified that some of their lands will be appropriated for said improvement, to-wit: Edward Conley, Rhesa Rhoads, James M. Rhoads, William D. Britton, Johanna Jenner, John W. Hecker, Elsie Britton, Mathilda Cranmer, and the Township Trustees of Big Island Township.

Said surveys, plans, profiles, estimates, etc., are for the inspection and examination of all persons interested therein.

WILLIAM RISCH,
ELMER BENTLEY,
PEARL WILSON
Township Trustees of Big Island Township, Marion County, Ohio.
Clark and Arter, Their Attorneys.
aug30sep8

LEGAL NOTICE

In the Court of Common Pleas of Marion County, Ohio.
The Marion Savings Bank Company, Plaintiff,
vs.
Reuben Maxson, Defendant.

The undersigned, J. J. Huebner, has been duly appointed and qualified as Receiver of Reuben Maxson by the Common Pleas Court of Marion County, Ohio. All persons indebted to the said Reuben Maxson shall pay the same to the undersigned Receiver and all persons holding claims against the said Reuben Maxson shall file the same, duly verified, with said Receiver within sixty days from August 21, 1928.

J. J. HUEBNER,
aug23,30 Receiver of Reuben Maxson.

See The NEW
HARLEY-DAVIDSON
45 inch
Sport Solo
at
The Marion Motorcycle Co.
427 W. CENTER ST.
Phone 2883.

FUNERAL RITES HELD FOR MRS. M'MASTER

Conducted at Home of Son on Mound st.; Burial at Patterson, O.

Funeral services for Mrs. Sarah Luella McMaster, 61, who died early yesterday morning at the home of her son, Walter Franklin McMaster, Mound st., were conducted there at 8:45 o'clock this morning by the Rev. George Whitlock, pastor of Wesley M. E. church. Burial was at Patterson, O.

Mrs. McMaster's death was attributed to infirmities of age. She had been in ill health for several months.

Mrs. McMaster, formerly Miss Sarah Luella Burdett, was the eldest child of John and Mary Burdett. She was born at Patterson, O. Dec. 29, 1866. She located with her parents on the Burdett farm southwest of Patterson when she was two years of age and resided in that vicinity the greater part of her life. She was united in marriage with William J. McMaster, at the home of her parents, June 10, 1880, by the Rev. J. D. Sims. Mr. and Mrs. McMaster moved to Marion in June from Forest, where they had resided for a year.

Surviving her are her husband and son, two sisters, Mrs. Eliza Owings, of Seaman, O., and Mrs. Margaret Beers, and two granddaughters Jean Esther and Dorothy McMaster, of this city. A daughter and son died in infancy.

Konjola Brought New Health All Over His System
"This Medicine Gave Me New Life Energy," He Says

MR. CLINTON E. WILSON
"Konjola turned out to be the first medicine that actually ended my suffering and I want others to know about it," said Mr. Clinton E. Wilson, 218 Yale ave., Columbus, Ohio.
"Before I started with Konjola, I was always feeling sick and suffering horrible miseries. The worst of these was the sharp, constant pains in my back. I was also subject to such dizzy headaches at times that I would have to leave my work and be taken home. My stomach, too, gave me a lot of trouble and nearly everything I ate disagreed with me. Then I developed rheumatism and was laid up for over a month. I was just like an invalid. The pains centered in my legs and my knees were swollen. I didn't think I would ever be entirely well again.
"I decided to try Konjola and the relief it gave me was surprising. This medicine gave me new life energy and brought new health all over my system. Every ache and pain is now gone and my stomach and kidneys are functioning properly again. I am glad to tell others about Konjola."
Konjola is different from any other known remedy in this section. It contains twenty-two juices extracted from natural plants which invigorate the stomach, liver, kidneys and bowels to more healthy action. The effect of Konjola on the entire system brings amazing relief in cases of suffering that has been going on for years. At the same time, many weak and run-down systems have been restored to a new state of health through this compound. Such a vast number of men and women in this city have told of their new experiences with this new medical product, until now, Konjola is the most highly indorsed medicine that is known in this vicinity.
Konjola is strongly recommended here in Marion at Stump and Sams Pharmacy and is also being sold by all the best druggists in all towns throughout this section.—Adv.

Plates $15 up
Crown and Bridgework $5.00
Painless Extraction
DR. BEATTY, DENTIST
123 W. Center St.
Opp. Kennedy Pharmacy.
Phone 2823. Open Evenings.

Now is the Time and
MAGLY'S TOP SHOP
is the place to have that closed car top recovered and the wood work repaired where needed. Delay costs money. Quick service and good work.
Phone 2844
121 Mill St.
Just Off Main St.

RECEIVER'S SALE
OF
Bodley-Osmun Electric Co.
STOCK OF MERCHANDISE
The local Common Pleas Court has ordered this stock disposed of at a retail sale. Every article in the store is marked at appraisement value which is wholesale cost or less.
Radio Sets Battery Chargers and Loud Speakers..... 50% OFF
Boudoir and Table Lamps and Torch ieres..... 50% OFF
LIGHTING FIXTURES
A BEAUTIFUL LINE OF THE NEWEST STYLES
All Priced at Less Than Wholesale Cost
Electric Fixtures
$25.00 Living Room Fixtures $12.00
$2.50 Bedroom and Hall Lights $1.25
$4.75 Porch Lanterns $2.25
$20.00 Dining Room Fixtures $9.00
Electric Appliances
$5.00 Bee-Vac Guaranteed Electric Irons $3.25
$15.00 Electric Grills $6.00
$7.50 Electric Toasters $3.50
$3.50 Electric Curling Irons $1.25
$9.00 Electric Percolators $5.75
The Bodley-Osmun Electric Co.
177 E. CENTER ST. B. T. WIANT, RECEIVER.

FRIDAY AND SATURDAY ARE THE LAST DAYS OF
NOBIL'S 7-Day Shoe Sale
HUGE SAVINGS DEPENDABLE FOOTWEAR HUGE SAVINGS
Ready for School
GIRLS' SCHOOL SHOES
DEPENDABLE SHOES, STRAPS, TIES
ALL FALL STYLES IN PATENT AND TAN LEATHERS. Values to $3.00 $1.88
All Sizes To 2
BOYS' SCHOOL SHOES
DEPENDABLE SHOES AND OXFORDS
TAN OR BLACK LEATHERS IN FALL STYLES, ALL SIZES TO 6. Values to $3.00 $1.88
All Sizes to 6½
BETTER GRADE MISSES' AND CHILDREN'S LOW SHOES
PUMPS—STRAPS—TIES
All new fall styles in tan and black leathers; sizes to 2. $2.98
GYM SHOES
For Boys—For Girls
Brown or white, lace to toe, side patch and trim, heavy crepe soles; all sizes. 65c
BOYS' BETTER GRADE SHOES AND OXFORDS
Nobby new fall styles in black and tan leathers. Genuine Goodyear welt soles; all sizes. $2.98
WOMEN'S $5.00 NOVELTY FOOTWEAR FOR FALL
New pumps, ties and strap Slippers in the new Fall styles. Patents and Satins, Velvets and Suedes, all heel heights. $2.95 $3.95
DR. NORMAN'S $4.00 "ARCH FOOTWEAR" FOR WOMEN
Lace or button styles, in brown or black kid and patent leather. Cuban rubber heels, with the famous Dr. Norman's Arch. All sizes. $2.95
MEN'S NEW FALL OXFORDS
Tan or black Oxfords in the newest vogue for Fall. Goodyear welt soles. $2.95 TO $5.95 All Sizes
675 PAIRS WOMEN'S LOW SHOES
A wide range of styles in variety of leathers. High, medium and low heels. $1.95
MEN'S ELK SHOP SHOES
A comfortable shoe suitable for all kinds of work, tan uppers with composition soles; all sizes. $1.95
NOBIL'S SHOES
114 South Main St.

Seven Counties Are Represented on This Page

TODAY IN NORTH CENTRAL OHIO

50 Communities with Regular Correspondents

SYNOD SUSTAINS PEACE CONGREGATION

Controversy in Galion Church Which Hangs Fire Three Years Believed Ended

NAMES STILL ON BOOK

Lutheran Group Represents One of Largest Membership Bodies in City

Galion, Aug. 30—The controversy between local Lutheran bodies, which has kept religious circles of Galion astir for the past three years is believed to be at an end following the decision of the Joint Synod of the church late yesterday afternoon, at Columbus. After reviewing the case from its beginning when Peace Lutheran church of this city deposed the Rev. J. J. Allwardt, until the final chapter of recent arguments concerning ownership of church property, the synod sustained Peace congregation and declared the matter closed.

Congregation Expelled

At the meeting of the Northern District board which was held in Upper Sandusky last year the Peace church congregation was expelled from the district and their action declared "unchristian." An apology was demanded which was ignored by the church council, and immediate action was taken to have the matter brought before the Joint Synod meeting. The synod committee declared the action of the Northern district unjustified and reinstated the congregation to all privileges and rights.

The first charges against the congregation were brought by Trinity Lutheran church, which was founded by a group of Rev. Mr. Allwardt's adherents. The congregation of the church, although small, holds regular meetings in Brownella Hall a part of the estate of Bishop William Montgomery Brown and Rev. Mr. Allwardt has remained as pastor. The church will doubtless remain separated from the larger Peace Lutheran group although definite plans have not been made.

Names Still on Books

The Peace Lutheran congregation represents one of the largest church bodies in Galion and at present a complete remodeling of the church is under way. The council of Trinity church tried several times to halt repair proceedings declaring the church their property but property rights of Peace church were sustained by the county courts.

Officials of Peace church state that the names of the separating Trinity Lutheran members were never erased from the church books and that, in spite of their action are still considered members of the first church.

The Rev. Philip Auer, present Peace Lutheran pastor, Edward Newman, C. F. Else and the Rev. J. J. Allwardt were among those from this city attending the synod sessions. Rev. Mr. Auer, however, was the only one of the group having a vote in the synod proceedings.

BUS SCHEDULE

Leave Marion for Galion with a direct connection for Mansfield every two hours from 7:00 a. m. to 5:00 p. m.

Leave Marion for Mt. Gilead and Cardington 9 a. m., 1:00 p. m. and 5:00 p. m.

Leave Marion for Upper Sandusky, Carey and Findlay at 7 a. m., 9 a. m., 11 a. m., 1 p. m., 3 p. m., 5 p. m. with good connections at Findlay for Toledo and Detroit. Fares 3c to 3½c per mile.

Leave Marion at 9 a. m., 3 p. m. for McComb, Gilboa, Ottawa via Marion to Findlay. Bus connections for Leipsic, Deshler and Defiance. Daily except Sundays and holidays.

THE MAAG BROS. TRANSIT CO.
Phone 5344.
116 N. State, Opp. Interurban Sta.
On Sundays and Holidays, first and last trips scheduled only.

CALL GREEN CAMP FERTILIZER
Telephone 5622
Green Camp Exchange.
WE PAY $5.00 PER HEAD
Prompt Service
Reverse Telephone Charges.

Let us fill your bin with
Special Pocahontas
The Cream of Furnace Coal.
Marion County Farm Bureau Service
Roland L. Leeper, Mgr.
On the Boulevard.
Phone 5217.

TEACHERS MEET

Former Instructors Gather for Homecoming Near Mt. Victory

Mt. Victory, Aug. 30—More than 200 people were present at the annual homecoming of teachers and pupils of Pleasant Hill school, which was held Sunday at the H. E. Morrison grove northeast of Mt. Victory.

Mrs. Mary Morrison, 80, former teacher of the Pleasant Hill school, who now resides in the west, had the honor of being the oldest former teacher present.

Officers for the coming year are: president, Samuel Hile; secretary and treasurer, Holmes Lingo. The next homecoming will be held at the same place the fourth Sunday in August.

Following the picnic dinner at the noon hour a program was given.

Former teachers present were: Samuel Hile, Mt. Victory; Mrs. Maude Daniels and Hugh Hatcher, Kenton; Mrs. Buelah Dunson, Hepburn, and James Ballinger, Cleveland.

KENTON RACE HORSE OWNER IS CLAIMED

Ora Jump, Driver of Joe Lewis on Local Track, Dies

Kenton, Aug. 30—Ora J. Jump, 47, Kenton business man and race horse owner, died in the Antonio hospital here Wednesday after a brief illness. He was stricken in River Junction, Vt., where one of his string of horses was racing this week, and was rushed to the hospital in this city.

One of the most prominent of his racing string was "Joe Lewis", pacer, which started in the Marion and Mansfield stake races less than a month ago. The horse also started in Michigan stake races and in the Cleveland and Toledo events this season.

Jump had returned to New York State and Vermont with his horse when his condition became alarming. He had been identified with the racing game for more than 20 years.

Born in Wyandot county, Sept. 21, 1880, he came to Hardin county early in life. He was identified with St. John's Evangelical church and the Kenton lodge of Elks.

There are surviving: the widow, two daughters, Mrs. Harold Herbert and Miss Thelma Jump, both of Kenton; a son, Lloyd; his mother, Mrs. Ida Jump of Kenton; two sisters, Grace and Leta, both of Kenton, and two brothers, Wilson of Lemert, Ohio, and Clarence of Kenton.

Funeral services are awaiting the arrival of the son, Lloyd, from Vermont.

ANNOUNCE WEDDING

Newport Marriage Made Known to Bucyrus Friends at Bridge

Bucyrus, Aug. 30—Announcement of the marriage of Miss Eleanor Wise, daughter of Mr. and Mrs. W. R. Wise, 216 South Spring st., and Victor A. Meyers, son of Mr. and Mrs. Henry Myers, of Fostoria, June 25, 1928, at Newport, Ky., was made last night at a bridge party held at the Elks club, when covers were laid for 60 guests.

Blue and silver, sorority colors of the Zeta Tau Alpha sorority, of which Mrs. Myers is a member and gold and blue, Theta Psi fraternity colors, of which Mr. Myers is a member, were the colors carried out in the decorations. Bridge was a diversion of the evening, Mrs. Lloyd Culbertson, Columbus, winning high honors, second honors going to Mrs. Roy Phillians and consolation to Mrs. Jack Robertson.

Mrs. Meyers is a graduate of Bucyrus High School and attended Ohio State university. She has been a teacher in the Bucyrus schools for the past two years. She is a member of the Angelus Circle of King's Daughters, and of the Art club.

Mr. Myers was graduated from Fostoria High School in the class of 1923 and from Ohio State university in 1927. He is employed at the present by the Ohio Light and Power Co. as an electrical engineer.

Out of town guests attending the party were Mrs. E. A. Squire, Cleveland; Mrs. W. H. Lucas, Cleveland; Mrs. Lloyd Culbertson, Columbus; Mrs. Florence Yingling, Bellevue; Mrs. Horace Place, Galion; Mrs. H. W. Myers, Fostoria; Mrs. Erwin Nash, Dayton; Mrs. Robert Watte, Columbus.

Mr. and Mrs. Myers will be at home in Columbus, after Jan. 1.

Buy—

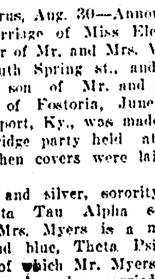

Marathon Tires
and feel safe
Guaranteed against defects in workmanship and material for the life of the tire.
Buy them from your nearest dealer or
UNIVERSAL TIRE & SUPPLY CO.
143 N. Main St.
Phone 9011.

SCHOOL OPENING PLANS COMPLETE

Kenton Board Employs Two New Instructors; Assignments Due Wednesday

Kenton, Aug. 30—With the selection of two new instructors by the board of education last night, plans for the opening of the fall term of school on Sept. 10 have been practically completed, Superintendent D. B. Clark stated today.

The teaching corps for the high school and grades has been filled and assignment of instructors will be made Wednesday morning.

Whether or not two rooms are to be inaugurated this year for instruction of the under-privileged children, instead of the one operated the last several years, has not been decided. No action will be taken in the matter until after the school year gets under way.

The two new instructors hired last night were Miss Wilma Jenkins and Miss Goldia Arn, both of Kenton. Miss Jenkins, who last year taught the sixth grade, will succeed Miss Jessie Lawrence, resigned as English teacher in the high school, while Miss Arn is to take over the sixth grade in the grammar school.

Marseilles News

Marseilles—Mr. and Mrs. H. H. Silverman and family of Vanlue, spent Saturday at the E. M. Uncapher home.

Mrs. Cloyce Needels and daughter, Dorothy Jean, and Mrs. C. R. Needels spent from Friday until Sunday with relatives in Marion.

Lester and John Bear entertained at their home Sunday Mr. and Mrs. Ralph Bear, Mr. and Mrs. Elmer Parcell, Mr. and Mrs. Ralph Summet, Mr. and Mrs. S. E. Parcell and sons, Dale and Willis.

Supt. and Mrs. M. B. Collins, of Dayton, moved their household goods to Marseilles Saturday, to the house formerly occupied by the W. L. Thomas family. Mr. Collins has been employed as superintendent of the school here.

Seymour Thomas, of Mansfield, spent Saturday at the home of Mr. and Mrs. W. O. Thomas.

Miss Mitilda Heckathorn returned home Sunday, after spending several weeks at the home of her grandparents in Milwaukee.

Mr. and Mrs. Clair Crossen, Mr. and Mrs. Ora Dawson, Mr. and Mrs. Glen Kennedy and Mr. and Mrs. Zenn Needels were visitors in Upper Sandusky Saturday.

Mr. and Mrs. John Patchett and son, Gilbert, spent Sunday at the home of Mrs. Catherine Haugenmeyer, of Upper Sandusky.

Mr. and Mrs. Dwight Clinger and family visited at the home of Mr. and Mrs. James Petty Sunday.

Mrs. Anna Secord spent the week-end at the home of her son and daughter-in-law, Mr. and Mrs. Vernon Secord, of LaRue.

Mr. and Mrs. Charles Marks entertained at dinner Sunday, Mr. and Mrs. Jesse Wells of Ada, and Mr. and Mrs. William Huff and family.

Keeth Wheeler, of Mt Sterling, returned to his home Sunday after spending the past week with his mother, Mrs. Grant Vanetta.

Mr. and Mrs. George Jones and daughter, Minnie, of Ada, and Mr. and Mrs. Carl Youngs, and Mr. and Mrs. S. A. Thomas and family spent Sunday at the home of Mr. and Mrs. O. B. Gilliland.

Mr. and Mrs. Lawrence Cook spent the week-end at the home of Miss Florence Routann, of Forest.

Mr. and Mrs. Clyde Wogan and Dorothy Wogan, Charles Philips, of Marion; Mrs. Eva Hastings, of LaRue; Mr. and Mrs. Frank Hastings and family, of Bucyrus, and Mrs. Carrie Morgan, of Toledo, visited at the E. M. Uncapher home Saturday.

Mrs. Mary Kennedy spent Monday at the home of Mrs. David Ward, Hepburn.

Mrs. Eva Needles, Mrs. Glen Kennedy, Mrs. Lena Atkinson, Mr. and Mrs. M. L. Essex and daughter, Grata Madge, and Miss Gladys Hensel were visitors in Upper Sandusky Tuesday.

Mr. and Mrs. O. Fehl and Mrs. Grace McClain and daughter of Hood River, Ore., took dinner Sunday at the home of Mr. and Mrs. Harry Kinney.

Clifford Emptage has returned to his home here, after spending several weeks in Chicago.

Miss Marybelle Stalders underwent an operation for the removal of her tonsils at the office of Dr. Frederick Keenan, at Upper Sandusky, Wednesday.

Mrs. Alvveda Teal-Shedenhelm, of Sycamore, spent the past week at the home of her daughter and son-in-law, Mr. and Mrs. M. L. Essex.

Miss Mary Collum, of Tiro, returned to her home, Monday, after a two-weeks' visit at the home of Mr. and Mrs. Jacob Stalders.

The public school will open here Sept. 10, the date being changed from the third.

Mrs. Virgil Crensap and daughter, Lola, and son, Arthur, of Marion, visited Sunday at the home of Mr. and Mrs. Jacob Stalders.

Mr. and Mrs. Lester Martin and daughter, Wilma, spent Sunday at the home of Mr. and Mrs. A. J. Hart, of Wharton.

Otto Martin left Friday for Akron, where he will spend the week.

Miss Ollie Coles returned home Sunday, after visiting the past week at the home of relatives in Lima and Delphos.

Mr. and Mrs. Ora Needles and family and Mr. and Mrs. Harold Needles and family, of Fostoria, visited at the home of Mr. and Mrs. C. R. Needles Sunday.

Mr. and Mrs. Aubrey Anthony and family, of Mexico, spent Sunday at the home of Mr. and Mrs. R. D. Coles.

Miss Doris Royston visited from Friday until Sunday at the home of Mr. and Mrs. Guy Robbins, of Marion.

Mr. and Mrs. Curtis VanOrnbilt, of Cleveland, visited the past week at the home of Mr. and Mrs. Geo. Pfaff.

Mr. and Mrs. Alph Fisher, of Cleveland, spent Sunday at the R. D. Coles home.

DISTRICT BRIEFS

MARENGO—School will begin next Monday for the children in the grades. The teachers are, primary, Miss Mazie Grey; intermediate, Mrs. Myrtle Windsor; grammar, Miss Mazie Myers.

MARENGO—The Ladies' Aid Society will meet Wednesday afternoon, Sept. 5, at the home of Mrs. Mollie Kennedy. After the regular business session there will be special entertainment. Refreshments will be served by a committee. During the business session there will be election of officers.

ASHLEY—Regular meeting of Ashley Rebekah Lodge No. 549 will be held Tuesday night. At this time Mrs. Dora Julian, a delegate to the district convention, will present her report.

MT. VICTORY—Harry Whipps, Mt. Victory farmer, has a splendid display of grains and vegetables on exhibit at the Ohio State fair this week.

RICHWOOD—Mr. and Mrs. Harold Winter, South Franklin st., are the parents of a daughter, Marilyn Ruth, born Tuesday. Mrs. Winter before her marriage was Miss Gladys Bown.

MT. VICTORY—Wilson Richardson, 16, son of Mr. and Mrs. Raymond Richardson, Herman Harvey, 17, son of Mr. and Mrs. O. H. Harvey, and Mildred Marmon, 16, daughter of Mrs. Rillie Marmon, narrowly escaped injury when the Chevrolet sedan in which they were riding was struck by a coasting stock car, at the Main st. crossing Tuesday night. Herman Harvey, who was sitting in the rear seat was severely cut about the face. The car was damaged.

DENMARK—Mr. and Mrs. Harry Atkinson and daughters Betty and Katherine, Mr. and Mrs. Clifford Bowman, Marion, Mrs. John Rheurmund, Paul Linstead, Mr. and Mrs. Harold Osmun and daughters Dorothy Lucile and Barbara Jean and Ilene Hardman were entertained Sunday at the home of Mr. and Mrs. Homer Osmun and family.

GALION—Robert Zinn, son of Rev. G. F. Zinn, South Boston st., and J. George Wiener, son of Mr. and Mrs. Peter Wiener, South Union st., have returned from their season's work with Redpath Chautauqua. Both were members of tent crews of the Columbus district and served as electricians. Zinn will enter the senior class of Galion high school next week and will begin work with the football team of which he is to captain this season, and Wiener will enter the freshman class of Heidelberg college.

BUCYRUS—The Fall Opening of the Bucyrus recreation parlor will be held Saturday, Sept. 1, after having been closed for the past three weeks. The six bowling alleys have been entirely resurfaced, the seating capacity enlarged and the interior redecorated throughout in anticipation of the coming season. Men and women's teams wishing to enter the numerous leagues to be formed will get in touch with Myron Edelstein, manager of the parlor.

GALION—The Dorcas society of First Reformed church enjoyed a picnic at the home of Mrs. Floyd Paste, South State rd., yesterday afternoon. Following an interesting afternoon of games and contests a picnic supper was served on the lawn. Mrs. Edward Eichorn, president of the society, was general chairman for the affair.

BUCYRUS—A jewelry and optical store will be opened next week at 215 North Sandusky av., by W. A. Leatherman, formerly of Continental, O. Mr. Leatherman and his family have taken up their residence here in an apartment above the store and he is now supervising the installation of a complete new line of jewelry and optical goods.

BUCYRUS—An application for the parole of Jerome DeGreeves, Crawford County prisoner, now in the Ohio State reformatory recommending him to the Ohio board of clemency as worthy of consideration for parole will be heard on or after Sept. 10, the parole notice states.

BUCYRUS—A small barn, located on the John Baumgartner farm, three miles, east of Chatfield, was struck by lighting in the severe storm Tuesday night and was burned to the ground. The structure was empty at the time. Damage was estimated at $1,000.

BUCYRUS—In the lodge and church kittenball league games played last night the K. of P. team was defeated my the Moose 9 to 5, at the Lane Street field. Crestline Masons defeated the Bucyrus Masons at Crestline 12 to 13. The game was called at 6 o'clock on account of darkness. In the church league the Trinity defeated St. Paul's Lutherans 10 to 2 at Harmon field. Tonight the Good Hope Lutherans will meet the St. John's Reformed at Harmon field and the Evangelicals will meet the Baptists at Kilbourne field.

FAIR FAIR JUMPER

Miss Nancy Glave, society debutante and member of New York's Junior League, who has offered to make a parachute leap every day of the Long Island pageant at Mineola, L. I. Photo at right illustrates perilous nature of the feat the pretty Nancy will perform in the interest of the "400" fair.

NAME OFFICERS AT COUNTY MEETINGS

Union County Republicans and Democrats Meet for Reorganization

Marysville, Aug. 30—At a meeting of Republican county central committeemen for reorganization, E. H. Hatton was elected as chairman of the central committee. Elwood Sawyer was elected secretary and Charles Moran, treasurer. The chairman will select seven members to serve on the executive committee.

Union county Democratic committeemen met in the probate courtroom Tuesday night for reorganization. The following officers were elected: chairman of central committee, William Morey; secretary, Walter G. Keil; chairman of the executive committee, Luther Liggett. There will be another meeting by the Democrats for the purpose of filling vacancies in the county ticket.

THREE INJURED

Bucyrus People Sustain Wounds When Car Hits Machine

Bucyrus, Aug. 30—Calvin Beeson, a member of the Kibler Sales firm, received a scalp wound, Mrs. Beeson sustained minor cuts, and a small child received a small scalp wound, Tuesday night, when the light sedan in which they were riding was struck by a Southwestern freight car at the head of Hopley av.

Mr. Beeson was driving east on Hopley av., close to the track, as he neared the curve at the same time the freight car rounded the corner and struck the rear left fender tearing it from the car and throwing the auto against the heavy freight car. Mr. Beeson was taken to the home of his mother, who lives near the scene of the accident, where a physician attended him.

MARENGO CHURCH GROUP MEMBERS GIVE PROGRAM

Marengo—The Ladies' Foreign Missionary society met Thursday at the home of Mrs. B. J. Frost. An interesting program consisted of the reading of a short story, and a brief review of a number of articles in the Missionary Friend. After a business session a social half hour was enjoyed. The next meeting will be Thursday, afternoon, Sept. 27.

BUCYRUS—Miss Norrine Ehrick, Miss Bucyrus, who entered the bathing beauty contest at Cedar Point Monday, was selected as one of the twelve of Ohio's most beautiful following the first elimination contest Tuesday night.

Miss Ehrick was the daughter of Mr. and Mrs. W. F. Ehrick, 218 West Lucas st.

COOPER BATTERIES
MALO BROS.

SCHERFF'S
August Sale
Great Savings on Quality Furniture.
Supply your future needs now.
—TERMS—
THE H. C. SCHERFF FURNITURE CO.

MUNICIPAL PICNIC DRAWS LARGE CROWD

First Annual Outing Sponsored by Bucyrus Merchants a Success

Bucyrus, Aug. 30—Nearly 1,000 people attended the first annual municipal picnic held at Aumiller park Wednesday afternoon and evening under auspices of the city of Bucyrus.

A full afternoon's entertainment, composed of games and contests, in charge of special committees, was enjoyed. The parking of some 150 cars was supervised by officer Brinkman, who was assisted by two troops of Boy Scouts.

Contests with awards donated by local merchants, under the direction of E. B. Hagaman and Mayor Arthur Schuler, started shortly after 1 o'clock and included the following games, winners and awards: 50 yard dashes, for boys under nine, Thomas Truka; boys under 12, James Truka; boys over 12, Robert Seele; girls under nine, Kathryn Beal; girls over 12, Margaret Young; wheelbarrow races: boys under 12 Thomas Truka and James Truka; boys over 12, Russel Hildebrand and Melvin Beal; broad jump: boys, Robert Seele; girls' potato race, Esther Kissling; boys' potato race, Thomas Ross; obstacle race, boys, Robert Charlston; girls, Mary Ruhl; sack races; girls, Esther Kissling; boys, John Truka, Stanley Saxon, Thomas Truka; three-legged race: big boys, Chalmer Gibson, Robert Hall; small boys, John Truka, Jim Truka; ball-throwing contest; girls, Ruth Fitzinger; harmonica playing contest: big boys, Emmett Snyder; little boys, Chalmer Gibson; nail-driving contest: ladies, Mrs. Kathryn Frost; rollingpin throwing contest, married ladies, Mrs. D. L. Parsel; single girls, Martha Frost; miniature golf game: Melvin Beal; horseshoe games: men's doubles, Rev. Mr. Young, Rev. Mr. Lilly; ladies' doubles, Mrs. Schwab, Mrs. Dye; men's singles, Frank Pfouts; ladies' singles, Mrs. Inez Goodrich; baseball game: Tigers won from the All-Stars. A peanut scramble was held for the tiny tots with the peanuts as awards.

Frank Pfouts, who is 70 years of age, defeated nine much younger men for the single horseshoe championship.

RICHWOOD BOY IN MARION HOSPITAL

John Field, 9, Under Treatment for Injuries Received in Accident

John David Field, nine-year-old son of Mr. and Mrs. Charles Field, of Richwood, is at City hospital suffering from injuries sustained when he fell about 30 feet after climbing a tree Sunday near his home in Richwood. His leg was fractured between the knee and ankle.

The child's condition was reported improved at the hospital today.

FAREWELL HONORS YOUNG PEOPLE OF MT. VICTORY

Mt. Victory, Aug. 30 — The young people of the community held a farewell party in the M. E. church parlors Tuesday evening for those who are leaving for schools or moving away from the village. The evening was spent socially and games and contests enjoyed. Miss Luella Myers won the award in a contest. After a lunch toasts were given by the honored guests, Miss Imogene Kinney, Miss Helen Morrison, Miss Kathryn Porter, Miss Irma Carr, Misses Helen and Minnie Winder, Miss Margaret Underwood, Miss Reba Chapman, Harold Williams and Willis Porter.

SURPRISE PARTY HONORS MT. VICTORY CELEBRANT

Mt. Victory, Aug. 30—A surprise was given Sunday honoring Ray Kelly at his home two miles north of Mt. Victory on the occasion of his birthday. Dinner was served at the noon hour. Guests present were Mrs. Claude Kelly and daughters, Laura, Catherine and Audrey, Mr. and Mrs. John Kelly and daughters, Callie, Arlene and Carma Ruth, Mr. and Mrs. Fred Born, Mr. and Mrs. A. E. Summers, Mr. and Mrs. Zelotus Bealer, Mr. and Mrs. Jake Gossman, Mr. and Mrs. Kenneth Rightly and family, Lee Cramer, Gerald Summers, Mr. and Mrs. Earl Arnold and daughter, Juanita, Mr. and Mrs. Emerson McCullough and family, Willis Snare, Ira Gossman and Mr. and Mrs. Ray Kelly and daughter, Virginia.

MATHIAS WALTER, 84, DIES IN HOSPITAL

Upper Sandusky Man Succumbs After Operation in Mansfield Institution

Upper Sandusky, Aug. 30—Mathias Walter, 84, 333 West Biglow st., died at 9 o'clock this morning at General hospital, Mansfield, following an operation yesterday morning for obstruction of the bowel. Mr. Walter was taken ill Sunday at the Jacob Huffman home, Mansfield, where he had gone for a visit. The body was brought home today by Bringman & Co., funeral directors. Funeral arrangements will be announced later.

Mr. Walter was born in Germany, Sept. 15, 1843, and came to Upper Sandusky in 1883. He is survived by two daughters, Mrs. Lena Klehm, Chestnut st., Marion, and Miss Louise Walter, at home, and three sons, Bernard, Upper Sandusky, Philip, Loveland, Colo., and George, of Youngstown. Several brothers and sisters residing in Germany, also survive. Mrs. Walter died four years ago last May.

Mr. Walter was a member of Trinity Reformed church.

BUCYRUS TRUSTEES REPORT TO MARSHAL

File Account of Investigation of Fire at Charles Gallinger Farm

Bucyrus, Aug. 30—A notification of Monday night's fire at the Charles Gallinger farm, was mailed to the state marshal Wednesday by Bucyrus township trustees Dorsey Beal, I. C. Molleneopf and J. A. Stuckman through their clerk, M. R. Ackerman.

Prosecuting Attorney Louis H. Kreiter, Deputy Sheriff Fred Judd and Chief of Police Trautman investigated the scene of the fire yesterday, but declined to make a statement as to the origin of the fire, no evidence pointing to spontaneous combustion or incendiarism being found.

It is thought that the fire could not have been caused by spontaneous combustion, since the hay stored in the mow had been placed there six or seven weeks ago, it being pointing out the hay, catching fire from this cause, generally burns within two or three weeks.

A corn field located on the farm running directly up to the barn, which would furnish a splendid escape, is one of the arugments in favor of incendiarism. Another is that Mr. Filger, lessee of the farm, who does not smoke was in the barn 15 minutes before the fire started and at that time did not detect any odor of smoke nor did he see any signs of flames or fire. Two small windows in the upper part of the hay mow, which were kept open at all times, would have a tendency, because of air circulation, to offset any chances for spontaneous combustion.

HARDIN COUNTY FAIR PLANS ABANDONED

Lack of Grandstand Chief Cause of Calling Off Event This Year

Kenton, Aug. 30—That the Hardin county fair and agricultural exposition will not be held this year, was the statement made today by George W. Schindewolf, Kenton manufacturer and secretary of the county fair board.

One of the principal items entering into the decision is the absence of an amphitheatre on the grounds, making a race program almost impossible and impractical, it was said.

"The expense that would be involved in the building of a grandstand now would be prohibitive," Secretary Schindewolf said. The original grandstand, one of the largest in the state, was destroyed by fire several years ago.

Fairs have not been held in the county for two or three years, since the Hardin County Agricultural society gave up its lease on the grounds and turned it back to the Hardin County Fair Co. The society held the fairs for two or three seasons.

There is a possibility that no attempts will be made to hold a fair until a grandstand is erected.

ANNOUNCE DATE FOR OPENING OF SCHOOL

Mt. Victory Pupils To Gather Monday for First Session of 1928-1929 Term

Mt. Victory, Aug. 30—The Mt. Victory schools will open Monday morning with the following teachers:

First grade, Miss Goldie Jones, Richwood; second grade, Miss Helen Knapp, Kenton; third grade, Miss Ruby Shadley, Ada; fourth grade, Miss Frances Shadley, Ada; fifth and sixth grades, Miss Lenore Battles, Mt. Victory; seventh and eighth grades, Miss Ethel Topp, Mt. Victory; Gordon Southwick, superintendent and science and manual training; E. Campbell, principal, social sciences and athletic coach; Mrs. Gordon Southwick, English and Latin; Miss Miriam Cahill, history and domestic science.

All the instructors with the exception of E. Campbell, Miss Knapp and Miss Cahill were retained from last year.

John McCall was retained for another year as janitor.

The following have been hired to drive the four school buses: Route one, Walter Thompson; route two, James Rice; route three, Carvel Winder; route four, Otto Mouser.

AUTOMOBILE and PLATE GLASS INSURANCE
Every Kind of Insurance But Life.
INSURE WITH KETTE

THE first funeral time in a family brings a situation of inexperience as to what to do, which mortician to call. 'Tis well then to be able to turn to one in whom you know you can have explicit confidence, one whom you know is most efficiently equipped, prepared and capable to faultlessly serve: and whose charges will be correctly reasonable.

And this respectfully suggests to you our name; the character and extent of service we give; the consoling aid our high degree of attention brings.

The Schaffner-Queen Company
"Dependable Funeral Service"
Telephone No. 2268
360 East Center Street

KIWANIS BEATS SHOVEL

Cards Watch Battle With Safe Lead

THREE TEAMS BATTLE FOR FIFTH PLACE IN COMMERCIAL LEAGUE

Eagles Win After Scoring Six Runs in Final Inning

KAPPAS WIN

Isaly Dairy Nine Wins Easy Game with Marion Stars

STANDINGS

Commercial League

Team	W.	L.	Pct.
Eagles	17	0	1000
Shovel	13	4	765
Kappas	10	6	625
Erie Clerks	8	6	571
Marion Star	8	10	412
Kiwanis-Silk Mill	8	10	412
Isaly Dairy	8	10	412
K. of P.	6	9	400
Erie Yardmen	5	10	333
Baptists	1	14	067

• • •

WITH the championship all decided, the fight in the Commercial recreation ball league is centering around fifth place. Where but one team hung out yesterday, three are in the position today.

As a result of the Marion's Star's defeat at the hands of Isaly and the Kiwanis-Silk Mill victory over the Shovel, fifth place is thickly populated.

Second place is cinched by the Steam Shovels but a fight for third and fourth positions is being staged by the Erie Clerks and Kappas.

The champion Eagles received a big scare at the hands of the Erie Clerks but won out in the last inning when six runs were scored. Four runs in the opening frame gave the Clerks the lead until the final inning. The final score was 9 to 4.

Six runs in the fourth inning gave the Kiwanis-Silk Mill ten man 8 to 4 victory over the shovel. This was the second time that the Shovel crew has been beaten this week.

The Kappas opened the switch and as a result wrecked the yard crew of the Erie, 8 to 5. The contest was called after five innings.

Although some players insisted that the game was closer than the score would indicate, the Marion Stars were given a grand beating by the ice cream boys from the Isaly Dairy. When the smoke cleared away from the battle ground the Stars held the small end of an 18 to 2 score. The contest went five innings with the Star getting two runs in the final frame.

BASEBALL STATISTICS

AMERICAN LEAGUE

Clubs	W.	L.	Pct.
New York	84	41	672
Philadelphia	82	44	651
St. Louis	68	60	531
Washington	57	69	452
Cleveland	58	71	450
Detroit	57	70	449
Chicago	56	70	444
Boston	45	82	352

American Results

Cleveland 9, Detroit 5; St. Louis 4, Boston 3; Philadelphia 6, Chicago 2.

NATIONAL LEAGUE

Clubs	W.	L.	Pct.
St. Louis	76	48	613
New York	68	52	567
Chicago	72	55	567
Cincinnati	70	54	565
Pittsburgh	70	55	560
Brooklyn	60	64	484
Boston	28	77	330
Philadelphia	31	83	291

National Results

Boston 8, New York 3; Philadelphia 4, Pittsburgh 0. Only games played.

AMERICAN ASSOCIATION

Clubs	W.	L.	Pct.
Indianapolis	80	61	567
Minneapolis	79	63	556
Kansas City	79	64	552
St. Paul	75	66	532
Milwaukee	74	67	525
Toledo	69	72	480
Columbus	54	85	388
Louisville	54	80	360

Association Results

Kansas City 5, Indianapolis 4. Only game played.

International Results

Buffalo 9-5, Baltimore 0-1. Toronto 2-4, Reading 0-1. Rochester 8-9, Newark 4-7. Montreal 4, Jersey City 3.

Central Results

Akron 16-5, Fort Wayne 2-12. Dayton 5-8, Canton 4-4.

Three-I Results

Quincy 6, Peoria 0. Terre Haute 1, Bloomington 0. Decatur 14, Springfield 12. No others played.

Pacific Coast Results

Hollywood 3, Portland 2. Missions 3, Seattle 2. Sacramento 6, Los Angeles 2. Oakland 13, San Francisco 5.

Texas Results

Wichita Falls 10, Shreveport 2. Fort Worth 2, Dallas 1. Waco 3, San Antonio 0. Beaumont-Houston, rain.

Western Results

Omaha 2, Des Moines 1. Oklahoma City 7, Wichita 2. Tulsa 8, Amarillo 3. Pueblo 8, Denver 2.

Southern Association Results

Birmingham 4-2, Atlanta 3-4. Nashville 4, Chattanooga 3. Only games scheduled.

LEADING HITTERS

National League

Player and Club	G	AB	R	H	PC.
Hornsby, Boston	102	359	77	137	.382
P. Waner, Pitts.	125	503	121	187	.373
Traynor Pitts.	118	462	77	163	.352
Lindstrom N. Y.	119	503	75	175	.347
Grantham, Pitts	107	383	80	132	.345

Leader a year ago today, P. Waner, Pittsburgh, .387.

American League

Player and Club	G	AB	R	H	PC.
Goslin, Wash.	107	342	58	131	.383
Gehrig, N. Y.	125	490	114	172	.374
Manush, St. L.	128	521	81	189	.361
Simmons, Phila.	93	356	58	127	.357
Miller, Phila.	114	412	62	141	.342

Leader a year ago today, Simmons, Philadelphia, .353.

The Big Five

Player	G	AB	R	H	HR	PC
Hornsby,	102	359	77	137	18	.382
Gehrig	125	461	114	172	22	.374
Ruth	125	439	138	148	46	.337
Cobb	91	349	54	113	1	.324
Speaker	63	191	28	61	3	.267

• • •

HOME RUNS

Lindstrom, Giants; Jackson, Giants; McManus, Tigers; Burns, Indians (2); Hennefield, White Sox.

The Leaders: Ruth 46, Hack Wilson 30, Bottomley 26, Gehrig 22, Bissonette 20, Hurst 19, Hafey 19.

League Totals: National, 493; American 407.

Baseball Standings

The scores:

Isaly	515 34—18
Marion Star	000 02— 2

Shults and Wood, Fetter and Kerr.

Kiwanis-Silk Mill	000 610 1—8
Shovel	010 012 0—4

Burke and Layman; Lashey and Wilson.

Yardmen	261 20—5
Kappas	220 31—8

Bastian and Wilson; Rauk and McClintock.

Clerks	400 000 0—4
Eagles	012 006 x—9

Jones and Hinklin; Bacon and Andrews.

NEAR RECORD

Second Woman Makes Difficult Battery Swim of 21 Miles

New York, Aug. 30—Sixteen-year-old Leah Riley of Keansburg, N. J., today holds a record just 17 minutes 15 seconds short of the mark set by Gertrude Ederle for the 21-mile swim from the Battery at the tip of Manhattan to Sandy Hook, N. J.

Miss Leah negotiated the distance in seven hours 28 minutes 45 seconds yesterday. Although she finished quite fresh, the youthful swimmer had to battle the tide for two hours. She and Miss Ederle are the only two women who have accomplished the difficult swim.

Ambition is wholesome and commendable, but, in order to satisfy, it must recognize reasonable limitations.

ETHEL HERTLE WINS WRIGLEY MARATHON

Gertrude Ederle Fails To Finish in Money; Takes Sixth Place

Toronto, Aug. 30—Ethel Hertle, 20, of New York City, is $10,000 richer today as the result of her victory over 53 competitiors in the 10-mile Wrigley swim for women here yesterday.

Miss Hertle's time of five hours 34 minutes and 30 seconds was about three minutes better than that of her nearest rival, Olive Gatterdam, 16, of Seattle, Wash., who took second prize money of $3,000. Gertrude Ederle, the first woman to conquer the English Channel, failed to come in on the money. She finished sixth. All five money prizes were taken by American women.

The first six in yesterday's swim finished as follows:

Ethel Hertle, New York, five hours 34 minutes 30 seconds.

Olive Gatterdam, Seattle, five hours 37 minutes.

Ruth Towers, Denver, six hours three minutes.

Jane Thomas, Terra Haute, Ind., six hours 12 minutes 45 seconds.

Mrs. Anna Benoit, Westfield, Mass., six hours 17 minutes 40 seconds.

Gertrude Ederle, New York, six hours 23 minutes 40 seconds.

VETERAN RIGHT-HANDED HURLER BOUGHT BY CHI

Cincinnati, Aug. 30—Ben Tincup, veteran right-handed pitcher from Louisville, will join the Chicago Cubs here today. Purchase of Tincup was announced yesterday along with the announcement that Phil Weinert, southpaw, was released on option to Memphis of the Southern Association.

OAKLAND SHORTSTOP TO PLAY WITH YANK TEAM

New York, Aug. 30—Linford Larry, shortstop of the Oakland club of the Pacific Coast league, is expected to join the New York Yankees soon, if the coast team can do without the infielder's services. The Yankees asked for immediate delivery of Larry.

CANADIAN RUNNER EQUALS MARK FOR 100-YARD DASH

Picton, N. S., Aug. 30—Leigh Miller of Hamilton, Ontario, today is on record with equalling the world's mark for the 100-yard dash. At the maritime province track and field championships yesterday, Miller finished the distance in 9 3-5 seconds.

LAST NIGHT'S FIGHTS

At New York—Paul Swiderski of Syracuse won on foul from Tiger Payne of Australia (7).

Baby Joe Gans of California knocked out Harry Felix, New York welterweight (9).

Willie Feldman, New York welterweight took decision over Wilson Yarbo, of Cleveland (10).

Izzy Grove, of New York, won the decision from Billy Alger of Phoenix, Ariz. (10).

Frankie Sorro, of Philadelphia, knocked out Bud Carastagn of Mitchell Field, N. Y., (2).

At Montreal—Vic Foley, of Vancouver, and Knud Larsen, Norwegian featherweight champ, fought to a draw (10).

Elzear Rioux, French Canadian, knocked out Romero Rojas, South American heavyweight (3).

At Cleveland—K. O. Christner, Akron heavyweight, won from Joe Sekyra, Dayton, on foul (2).

Babe Hermann, New York lightweight, decisioned Johnny Sacco, Buffalo, (6).

Phil Zwick, Cleveland featherweight, defeated Tommy Ryan, Buffalo, (6).

Paul Pironne, Cleveland welterweight, defeated Tommy Milton, Toledo, (6).

Jack McTiernan, Swissdale, Pa., welterweight, defeated Eddie Savage, Cleveland, (4).

YANKEE LEAD IS CUT DOWN HALF GAME AS A'S BEAT WHITE SOX

American Race Tightens as St. Louis Sweeps Ahead in National

CINCY IN FOURTH PLACE

Giants and Cubs Fight for Second Position, with Chicago in Lead

NEW YORK, Aug. 30—The Cardinals, serenely aloof from the squabbling contenders for runner-up position in the National league race are today looking down from the comparatively safe position atop a six-game lead upon the hairsplitting jockeying of the Giants and the Cubs. The Chicagoans are ahead by a matter of .0003 points.

The half-game increase in the lead of the Cards does not represent any work on their part for their scheduled brush with the Cubs was rained off the list. It was the result of the Giant-Brave contest in which the New Yorkers took another on the chin, 8 to 3, to make it seven straight defeats and nine in the last 11 starts. Ben Cantwell, a rookie who tarried with the McGrawmen a few days last spring, pitched to them and made them like it. Against him were pitted four veterans, Aldridge, Fitzsimmons, Faulkner and Scott.

Phillies Beat Pirates

Although the Pirates have won more than twice as many games as the Phillies this season the latter, with Claude Willoughby on the firing line shut out the Pittsburgh boys, 4 to 0. Willoughby's performance, during which he allowed but five hits, gave the idle Reds undisputed possession of fourth place.

In the younger league Connie Mack's boys gained a half-game on the barnstorming Yanks by trouncing the White Sox, 6 to 2. The Hugmen's margin is now down to two and a half games, the shortest since the teams settled down to the race. The win gave the A's four out of five for the series. Ted Lyons was the victim. He was allowed to stay the full game though he was hit safely a dozen times. George Walberg started for the Mackmen but, after he had made room for Ty Cobb at the plate in the fourth, he was replaced by Eddie Rommell. Where Walberg had been somewhat loose in his work, he was hit five times in four innings, Rommell pitched tight ball to hold the Sox hitless for the last five innings.

Red Sox Lose

The Red Sox dropped their fourth for the five game series to the Browns, 4 to 3, in a close affair in which the Redlegs fell just short of evening things up in eighth inning rally.

George Burns found the left field fence of Navin field easy when he sent two homers out of the park to score three runs and help Joie Shante, Indian left-hander, overcome the Tigers, 9 to 5.

SAYS TONY LAZZERI WILL BE PLAYING IN FIVE DAYS

Philadelphia, Aug. 30—According to Dr. Charles J. Van Ronk, Germantown osteopath, Tony Lazzeri of the New York Yankees will be back in the line-up in five days.

Dr. Van Ronk yesterday treated Lazzeri's right shoulder, which forced the star second baseman to the bench a short time ago.

A "gentlemen's agreement" is part of the golden rule.

FALL SHIRTS

In Neat New Patterns

$3.00

NEATNESS of pattern is the outstanding requirement in shirts for the new season — in keeping with the trend in suits. And here's an offering in distinctive small figures that more than makes good.

Fine imported madras—white or colored grounds.

Chas. F. Smith

119 E. Center St.

Let us Use this machine to give you

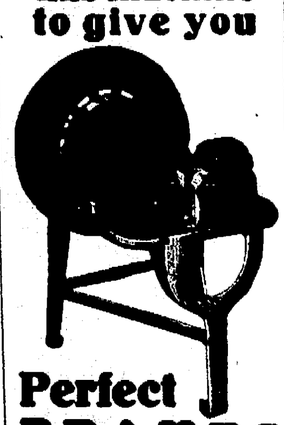

Perfect BRAKES

We Test Your Brakes Free All Makes of Cars

Jennings Brake and Spring Service

182 N. State St. Phone 2511.

CARBUNCLES and Boils—stopped quickly. Just spread on Carboil. Special ingredients quickly draw out core of worst boil or carbuncle. Leaving unnecessary. Prevents spreading. Get Carboil today from druggist. Or send 50c to Speelosin-Neal Co., Nashville, Tenn.

CLEVELAND $5 CANADA

and return

Leaves Cleveland midnight. Return due Cleveland 6:30 p. m.

Autos carried—$6.50 up.

Through connections for all points in Canada.

CLEVELAND & CANADA NAVIGATION CO.

1520 Engineers' Bank Bldg. Cleveland, Ohio Cherry 5145

"The Short Route to Canada"

It's Time to Buy that

New Fall Hat!

and here's the ce to get it

Dugan Fall Hat Specials

$3.95

$4.95 and $5.95

Genuine Frank Schoble Hats

$6.95

$7.95 and $8.95

Comparison will convince you that in both style and quality these hats are outstanding values. Every new Fall shape and shade is here for your selection.

These famous quality hats are sold exclusively in Marion at this store. Our new Fall stocks offer an unlimited selection of everything that's new in style and color.

Hundreds of New Fall Suits

Already Here For Your Selection—and More Arriving Every Day

Volume—that's the open secret of our tremendous stocks and outstanding values. We couldn't give you so much more for your money were it not for the great economies that flow from volume buying. And obviously we couldn't maintain our volume if we didn't keep our assortments strictly up to the minute—the latest style points, newest colors, most distinctive patterns and weaves, and the most skillful needlework to go with them. Drop in and take a look at the new things.

Perfection Clothes for Boys

With Vest and Two Pairs of Golf Knickers

$13.50

$15.00 and $18.00

With Vest and Two Pairs of Long Trousers

$16.50

$19.50 and $22.50

More power to your dollars...more mileage to the garments...more satisfaction for the parent who buys 'em and the fellow who wears 'em.

Tailored tastefully...built honestly...styled skillfully ...every inch representative of Perfection Clothes, the kind real boys wear. Sold exclusively in Marion at this store.

School Opening Special in

Boys' 4-Piece Suits

All wool two-knicker suits with vests that show a remarkable money's worth. Splendidly tailored from sturdy fabrics in patterns that are ideal for school wear. The "Plus 4" Golf Knickers are full lined for extra service. All ages 7 to 14.

Values to $13.50

$8.95

Perfection Under-Grad Suits for Young Men

with 2 pairs of Trousers $19.50 $22.50 $24.50 Newest Fall Styles

JIM DUGAN

Labor Day Sale of

Men's New Fall Shirts

$1.45

New Fall patterns and plain white broadcloths. Full cut shirts from reputable makers at this special price of $1.45.

Special Sale of Substandards in

Men's Fancy Rayon Hose

3 Pairs for only $1

These hose are slightly substandards of the famous 50c Holeproof fine Rayon Silk hose in a splendid selection of new Fall patterns.

One Lot of

Young Men's SUITS

for a Quick Close-out.

$15

Sizes 33 to 40. Broken assortments, odds and ends, patterns that are ideal for high school and everyday wear.

Full Lined Golf Knickers

$2.00

All wool, full cut, "Plus 4" Golf Knickers, buckle bottom, fancy mixtures and tweeds.

Boys' Kaynee Waists

85c

Regular $1.00 values, genuine broadcloth.

Boys' Kaynee Shirts

$1.00–$1.45

Nationally advertised quality—genuine broadcloth.

Boys' New Fall Caps Special 85c

A world of new Fall patterns.

High School Long Trousers

$2.50, $3.50

Ages 14 to 19—splendid patterns in sturdy wool mixed fabrics.

Young Men's Long Trousers

Regular $5.00 values $3.95

Newest Fall patterns

Blazer Jackets

Boys and Girls ..$1.95 to $3.45

For Young Men ..$3.45 to $4.95

All Wool Slipovers

Regular $6.00 values $3.95

V-neck, solid colors and fancies; sizes 28 to 38.

IMBLE THEATER — BY SEGAR

ERE'S ONLY ONE THING
O-AND THAT IS-GO
K TO OLIVE OYL
FIRST
OVE
MR. OYL-I'VE MADE A MISTAKE-YOUR DAUGHTER IS THE GIRL FOR ME-I LOVE ONLY HER
RIGHT HAM-I'LL CALL HER. T PREPARE YOURSELF! NT BE SURPRISED ANYTHING
COME IN DAUGHTER-HERE'S A GENTLEMAN TO SEE YOU
HE'S GOT LUNAPHOBIA HAM, 'S A SORT OF MADNESS-SHE OT THAT WAY WHEN SHE AW YOU WITH NOTHER SWEETY
WHAT THU-!

BRINGING UP FATHER — BY GEORGE McMANUS

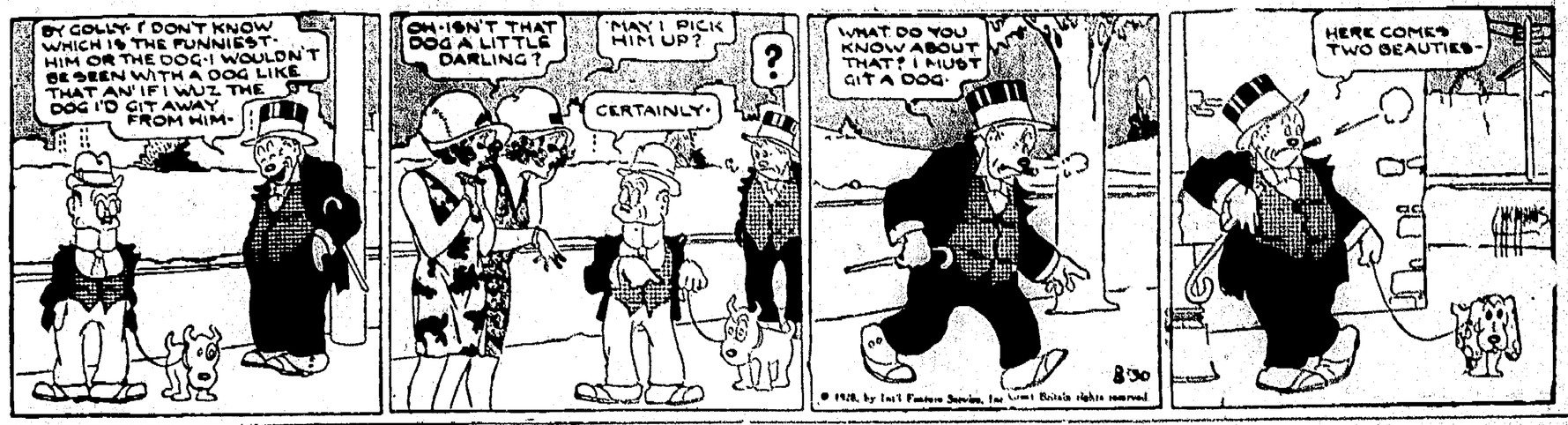
BY GOLLY- I DON'T KNOW WHICH IS THE FUNNIEST- HIM OR THE DOG- I WOULDN'T BE SEEN WITH A DOG LIKE THAT AN' IF I WUZ THE DOG I'D GIT AWAY FROM HIM-
OH-ISN'T THAT DOG A LITTLE DARLING?
MAY I PICK HIM UP?
CERTAINLY-
?
WHAT DO YOU KNOW ABOUT THAT? I MUST GIT A DOG-
HERE COMES TWO BEAUTIES-

T KIDS — BY AD CARTER

EARNIN' LITTLE A NAUFUL
ABOUT AMERICAN RY SO HE KIN A GOOD AMERICAN-MOM
AS I REMEMBER-YOU DIDN'T PASS YOUR OWN HISTORY EXAMINATION
I GOTTA LEARN YOU ABOUT SOME WARS-PAT -HE HAD SOME VERY FINE WARS-THE SPANISH WAR-THE EIGHTEEN TUELVE-WAR-THE-
WHO WAS THE HONORABLE EIGHTEEN TUELVE WAR WITH?
GOSH-TO TELL YUH THE TRUTH-PAT-I DUNNO WHO IT WAS WITH
WHEN WAS THE HONORABLE EIGHTEEN TUELVE WAR?
GEE-I DUNNO THAT-EITHER

TILLIE THE TOILER — A FRONT SEAT FOR MA! — BY RUSS WESTOVER

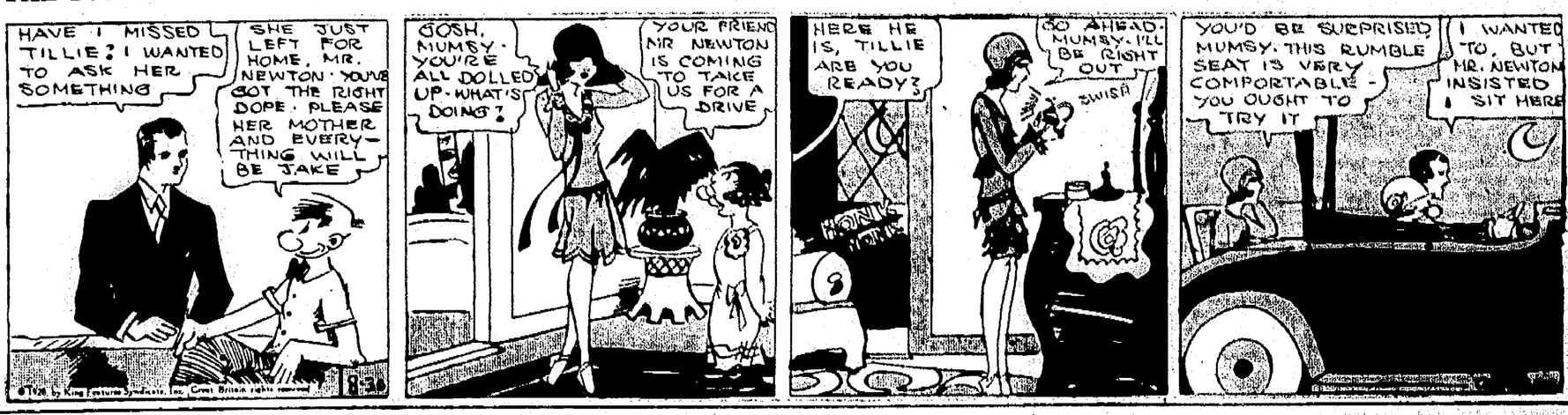
HAVE I MISSED TILLIE? I WANTED TO ASK HER SOMETHING
SHE JUST LEFT FOR HOME, MR. NEWTON. YOU'VE GOT THE RIGHT DOPE. PLEASE HER MOTHER AND EVERY-THING WILL BE JAKE
GOSH, MUMSY- YOU'RE ALL DOLLED UP- WHAT'S DOING?
YOUR FRIEND MR NEWTON IS COMING TO TAKE US FOR A DRIVE
HERE HE IS, TILLIE ARE YOU READY?
GO AHEAD- MUMSY. I'LL BE RIGHT OUT
SWISH
YOU'D BE SURPRISED MUMSY. THIS RUMBLE SEAT IS VERY COMPORTABLE- YOU OUGHT TO TRY IT
I WANTED TO, BUT MR. NEWTON INSISTED I SIT HERE

AZY KAT — BY HERRIMAN

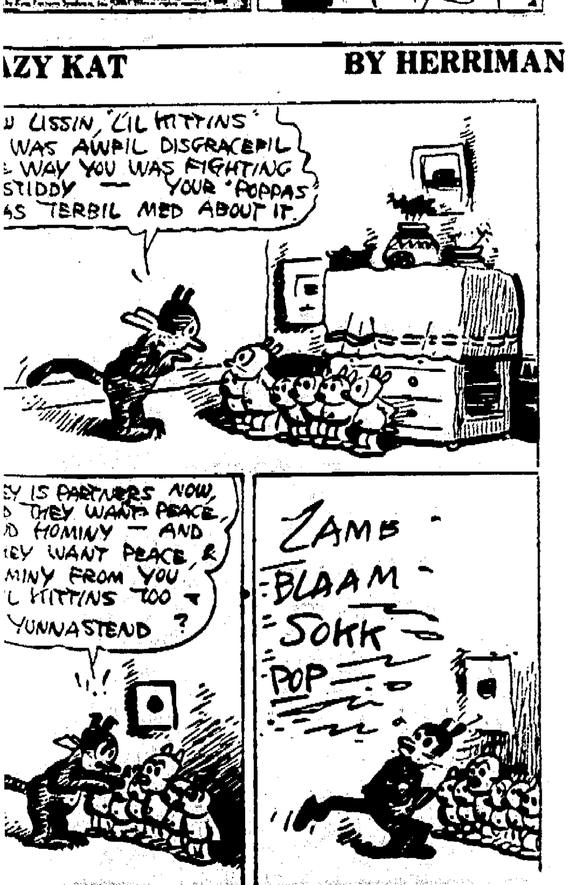
U LISSIN, 'LIL KITTINS' WAS AWFIL DISGRACEFIL WAY YOU WAS FIGHTING STIDDY — YOUR 'POPPAS AS TERBIL MED ABOUT IT.
SEY IS PARTNERS NOW, D THEY WANTS PEACE D HOMINY — AND EY WANT PEACE & MINY FROM YOU L KITTINS TOO YUNNASTEAD ?
ZAMB -BLAAM -SOKK -POP-
FINE PARTNER YOU ARE -
I S'POSE YOU THINK YOU'RE SOME PARTNER, HEH, YOU

THE GUMPS — GOLDEN DREAMS — BY SIDNEY SMITH

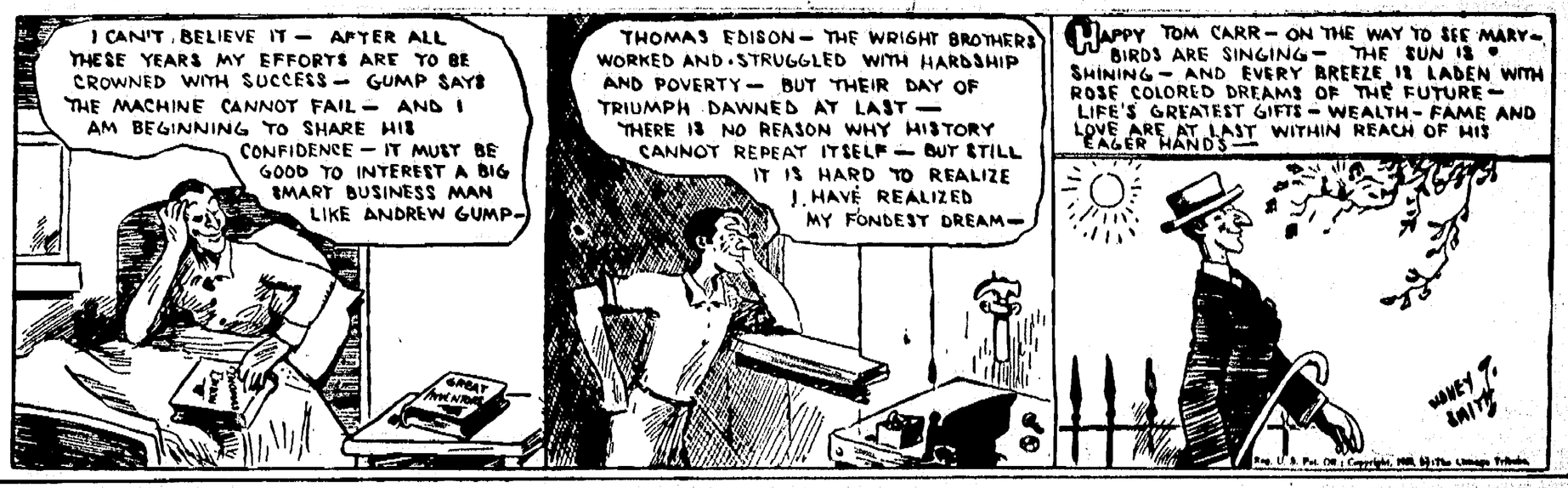
I CAN'T BELIEVE IT— AFTER ALL THESE YEARS MY EFFORTS ARE TO BE CROWNED WITH SUCCESS— GUMP SAYS THE MACHINE CANNOT FAIL— AND I AM BEGINNING TO SHARE HIS CONFIDENCE— IT MUST BE GOOD TO INTEREST A BIG SMART BUSINESS MAN LIKE ANDREW GUMP-
THOMAS EDISON— THE WRIGHT BROTHERS WORKED AND STRUGGLED WITH HARDSHIP AND POVERTY— BUT THEIR DAY OF TRIUMPH DAWNED AT LAST— THERE IS NO REASON WHY HISTORY CANNOT REPEAT ITSELF— BUT STILL IT IS HARD TO REALIZE I HAVE REALIZED MY FONDEST DREAM—
HAPPY TOM CARR— ON THE WAY TO SEE MARY— BIRDS ARE SINGING— THE SUN IS SHINING— AND EVERY BREEZE IS LADEN WITH ROSE COLORED DREAMS OF THE FUTURE— LIFE'S GREATEST GIFTS— WEALTH— FAME AND LOVE ARE AT LAST WITHIN REACH OF HIS EAGER HANDS—
SIDNEY SMITH

POLLY AND HER PALS — "DETECTIVE" PERKINS — BY CLIFF STERRETT

PA THE GUESTS ARE CARRYING OFF ALL OUR RITZ PERKINS' DINING ROOM SILVER FOR SOUVENIRS
Y'DON'T SAY
YES, I DO SAY, AN' UNLESS Y'DO SOME THING ABOUT IT, WE'LL HAFTA SHUT UP SHOP
NOW GALS, DON'T GET EXCITED, I'LL HAVE ALL THAT STUFF BACK WHEN THE GUESTS LEAVE THE DININ' ROOM T'NIGHT, OR MY NAME AIN'T SAM'L PERKINS
HEY, PAW, PAW!
OH, PA!
NOW, WOT TH' SAM HILL IS THE MATTER?
BUT, PA, HOW DID YOU KNOW WHO THE REAL CULPRITS WERE? THERE IS EXTRA SILVER ON A DOZEN TABLES
IT WAS A CINCH, POLLY, I JUST PASSED ALONG THE WORD WE KNEW THE THIEF AN' THEY ALL SHELLED OUT

TOOTS AND CASPER — HAPPY THOUGHTS — BY JIMMY MURPHY

I SURE GOT A JOLT YESTER-DAY WHEN I OVER-HEARD TOOTS PHONE AND ASK WHAT THE RAIL-ROAD FARE IS TO RENO! SHE SAYS SHE GOT THE INFORMATION FOR A GIRL FRIEND, BUT I DON'T KNOW WHETHER TO BELIEVE HER OR NOT! ANYWAY, I HOPE SHE NEVER TAKES SUCH A CHANCE TO THAT DEVOTED SLAVE GUY THAT SHE'LL RUN AWAY WITH HIM!
HELLO, TOOTS! THIS IS DORIS! I'M LEAVING FOR RENO TONIGHT, DEAR! I WONDER IF I COULD BORROW YOUR—
CERTAINLY, DORIS! I'LL BRING IT OVER TO YOU RIGHT AWAY!
TOOTS! PLEASE DON'T GO AWAY! THINK WHAT YOU'RE DOING!! EVEN IF YOU'RE TIRED OF ME, THINK OF OUR BABY! PLEASE SAY YOU'LL NOT GO TO RENO!
ARE YOU HAVING A BRAIN STORM, CASPER? I'M TAKING THIS GRIP OVER TO DORIS! SHE WANTS TO BORROW IT FOR HER RENO TRIP!
WHY, OF COURSE TOOTS WOULDN'T GIVE THE AIR TO A LITTLE JEWEL LIKE ME! SHE'S SMART ENOUGH TO KNOW THAT A HANDSOME GUY LIKE ME ISN'T PICKED UP EVERY DAY! BACK HOME I WAS CONSIDERED THE CATCH OF THE SEASON! EVEN MY OWN MOTHER ADMITTED THAT TOOTS WAS A LUCKY GIRL WHEN SHE LANDED ME!

JERRY ON THE JOB — ALLIES — BY HOBAN

SEND A SNAPPY NOTE TO THE CONDUCTOR AND THE BRAKEMAN AND TELL 'EM TO STOP RIDING ON THE LOCOMOTIVE.
I THINK I CAN EXPLAIN THAT MR. GRIMEY.
ALL RIGHT- SHOOT
WELL, Y'SEE IT GETS PRETTY HOT IN THERE TRAINS - TRAINS TICKETS AND ALL THAT.
YEAH?
SO THEY TAKE TURNS SHOVELING COAL TO COOL OFF.

Want Ads
The Marion Star

PHONE 2314

WANT AD RATES

1 insertion 9 cents per line.
3 insertions 7 cents per line, each insertion.
6 insertions 6 cents per line, each insertion.
Minimum charge, 3 lines.
Average 5 words to the line.
Ads not ordered for consecutive insertions will be charged at one time rate.

CASH RATE

By paying cash for want ads the following deductions will be allowed:
1 TIME Order 8c
3 TIME Order 10c
6 TIME Order 18c

Charged ads will be received by telephone and if paid at office within five days from the day of expiration cash rates will be allowed.
Ads ordered for three or six days and stopped before expiration will only be charged for the number of times the ad appeared and adjustment made at the rate earned.
Errors in want ads will be corrected and an extra insertion given only when notification is made before the second insertion.
Persons advertising in these columns desiring their mail addressed in our care may do so free of charge.

Closing Time for Want Advertisements

All advertisements for classified column must be in our hands before 10:30 o'clock a. m. on day of publication.

INFORMATION

Paul F. Kennedy, Chemist
REAR 528 S. MAIN

EMERGENCY WRECKER
SERVICE DAY OR NIGHT
HOOD MOTOR SALES, Phone 5124

Emergency Ambulance Calls
C. E. Curtis & Co. Ph. 2368
2598 Curtis Night Moore 7148
Henderson 6289

TWENTY-FOUR HOUR
YELLOW CAB SERVICE
CALL 5230 OR 2351.

A-A-A WRECKER SERVICE
Phone 2083, Day or Night
Albert Bros. Garage.

RADIO SERVICE — Let Bricker promptly and efficiently repair your radio at a reasonable price. Phone 7503 day or night. 420 Blaine.

A. MELVILLE CRANE, M. D.,
581 Girard-av, Marion, Ohio.
Office Hours: 10 to 11:30 a. m.
1 to 4 and 7 to 8:30 p. m.
Makes calls city and country.
Practices General Medicine and Clinical and Microscopic Diagnosis?
Special attention given to the treatment. Tuberculosis and asthma.
Health Examinations.

LODGE NOTICES

MEETING POSTPONED. Regular meeting of Sept. 2nd is postponed until following Sunday, Sept. 9th, account Labor Day taking large number members out of city.
Wm. Dowler, Pres.—J. F. Stansell, Secy.
Local 531, A. F. M.

INSTRUCTION

Night School
Marion Business College
Fall term open Sept. 4.
J. T. Bargar, Mgr.
Phone 2767-9497

PIANO LESSONS
HARMONY AND EAR TRAINING
MISS ADA L. BOWEN,
517 DELAWARE AV. PHONE 2246

HIGH SCHOOL—Graduates, ask us about further education. Write P. O. Box 122.

Educate your sons and daughters at the MARION BUSINESS COLLEGE

Fall term opens Sep. 4. Day and night sessions.
J. T. BARGAR, Mgr.
Telephone 2767—9497

LOST & FOUND

SHETLAND Pony strayed from Country Club. Finder please phone 7966.

GERMAN police dog answers to "King." No collar. Phone 4056.

LOST—BRIEF CASE—A brown brief case on streets of Marion or Marion Delaware road, August 6th, containing stationery of Mayfield Woolen Mills, and J. W. Maddox, of Mayfield Ky. Also ledger book of farm records. Liberal reward for return to JIM DUGAN, Marion, Ohio.

GREY Persion cat, male, dark stripes on feet. Phone 6068 or 425 Scranton. Reward.

BEAGLE hound, female, black and brown. Carries license tag. Reward. Phone 3006.

BEAUTY & BARBER

MARCELLING done at 557 Park Blvd. Jerry Moore. Phone 6720.

HELP WANTED

MALE

EXPERIENCED — Mill man, one who can operate sticker and other machines. Apply in person. H. C. King Lumber Co.

FEMALE

GIRL or woman for general housework. Phone 3835 or call 257 Hane av.

WANTED—An experienced dining room girl, neat appearing. Oak Restaurant. Upper Sandusky, Ohio.

HELP WANTED

FEMALE

WOMAN or girl for general housework. Phone 4236.

Experienced Stenographer. Permanent employment to right party. State experience and salary expected. Box 107 care Star.

WANTED housekeeper in widower's home, family of three. Box 100, care Star.

TWO nice looking young ladies between 20 and 30 or a young couple to travel with auditing company. Experience not necessary if applicants are High School graduates and can furnish good character reference. Moderate salary, with expenses paid while learning. A nice proposition for two girl friends without homes who wish to travel and see the country together. Girls who smoke, use profane language or indulge too heavily in the use of cosmetics need not apply. Please don't apply unless you are situated that you can make trips of at least 6 months at a time. For interview address Box 101 care Star, giving your present address and telephone number where you can be called.

AGENTS & SALESMEN

SALESMEN—To sell soap flakes, toilet and household soaps to wholesale and retail trade. Main or side line. Liberal commissions paid. Penna. Soap Co., Lancaster, Pa.

WANTED—Salesmen and Salesladies to write us for unusual opportunity. Not a house to house propositipn. Your local paper furnishes your prospects. The Byers Co., Clyde, Ohio.

AN OPPORTUNITY
OFFICE APPLIANCE SALESMAN TO COVER MARION AND SURROUNDING COUNTIES. WOULD YOU BE INTERESTED IN A GOOD CONNECTION. ADDRESS BOX 203 CARE STAR.

WANTED! Ambitious, industrious person to make sales of $150 to $600 a month or more introducing and supplying the demand for Rawleigh Household Products in Marion and nearby towns. Rawleigh Methods get business everywhere. No selling experience required. We supply products, sales and advertising literature and service methods. Everything you need. Profits increase every month. Lowest prices; best values; most complete service. W. T. Rawleigh Co., Dept. O116022 Freeport, Ill.

SALESMAN wanted to cover West Central Ohio in own car, radiating from Lima, calling on schools, institutions, large buildings, factories, etc. Old established house with reputation for quality goods and a well-known line of supplies with effective advertising co-operation. It will pay from $4,000 to $7,000 a year to steady, permanent earnest worker. Desire a man between the ages of 28 and 40. Reply to The C. B. Dolge Company, Westport, Conn. with details of your experience. One of our representatives will interview at Lima House as soon as full replies have been received to make final arrangements.

SITUATION WANTED

WANTED—Job by the month or on the Third. Henry Rhineholt, Marengo, R. F. D. 2.

MEAT Cutter and grocery clerk wants job. 15 years' experience. Box 102 Care Star.

CHRISTIAN motherless girl wants good home where she may work for board and spending money while attending high school. Phone 5387.

YOUNG Girl wants position as nurse girl in small family. Phone 8540.

YOUNG married man wants steady work of any kind. Phone 15642.

WANTED—MISCL.

WASHINGS & IRONINGS

WASHINGS—Specialize in colored clothes and linens. Boarders wanted. 296 Chestnut st.

FOR RENT

40 DOLLARS PER MONTH
Modern Business Room centrally located. Phone 7147.

JUST one small store-room in Oakland Building. Why not start a business in Oakland Heights where business thrives. Phone 4243 days.

ROOM AND BOARD

BOARDERS and roomers wanted at 188 E. George st.

ROOMS

THREE furnished rooms for light housekeeping, modern, price reasonable. Phone 6188 or 445 Uncapher.

2 FURNISHED Rooms for light housekeeping. Close to car line and Silk Mill. Inquire at 135 E. Fairground st.

PLEASANT front sleeping room in modern home. 144 Sharpless ct, phone 6597.

FURNISHED for light housekeeping. Two rooms with kitchenet, downstairs, modern. 218 Oney, phone 8814.

FRONT Apartment furnished in The Colonial, 129 Orchard st. Inquire 329 W. Center. Phone 4116.

ROOMS for light housekeeping. Private entrance and private bath. Sleeping rooms. Phone 2732 or call 238 N. Main or 248 N. State.

TWO rooms for light housekeeping. Outside entrance. Phone 7492, or 438 N. Prospect st.

TWO rooms for housekeeping, downstairs. Garage. 283 Oak st.

MODERN furnished housekeeping rooms, one single room, garage. 254 S. Main. Phone 5483.

Notice to Furnished Room Renters

One 3 room apartment, front room, bed room and kitchen. Private bath, front and rear entrances. Phone 607S.

DOWNSTAIRS room, nicely furnished. Close in. 120 E. Columbia. Phone 5383.

LARGE front sleeping room in modern home. No other roomers. Good location. Phone 5640.

THREE furnished sleeping rooms, suitable for one or two people, teachers, pupils or clerks. Electricity and bath, front entrance. 240 W. Pleasant, phone 5106.

PLEASANT front room in modern home for one or two gentelmen. 488 Pearl or phone 7810.

FOR RENT—For light housekeeping nicely furnished connecting rooms, on first floor, modern, close in private entrance. Phone 2236 or 240 S. Prospect.

FOR RENT

ROOMS

3 OR 4 furnished rooms. Electricity and gas, front and rear entrance. First house off Davids st east. Garage. 627 Herman st.

TWO light housekeeping rooms, modern, lower floor. Private entrance. 139 Charles st.

HOUSES

7 ROOM house partly modern on W. Church st. Phone 4875. Call 446 W. Church.

6 ROOM house, basement, gas, electric, 2 car garage, newly painted and papered, good well. 819 Merkle.

HALF double house. Close in, modern. At 251 Silver street. Phone 3048.

FOR RENT—South half double, fully modern house, 533 Delaware Ave. Re-enameled and re-papered. Ideal location, fine neighborhood, garage if desired.
W. C. Beatty, 202 S. Vine.

8 ROOM partly modern house convenient for rooming house. Garage. 227 Windsr. Phone 3867.

316 S. Prospect st., 5 room partly modern house, garage, 3 minutes walk from court house. Phone 5524.

ONE HALF of double house at 213 High st. Phone 2658.

Half double house, strictly modern. Garage. 504 Mary st. Phone 7828.

4 LARGE rooms and bath, ground floor. Call at 228 Bellvue Ave. Phone 1864.

SEPT 1ST—5 room, strictly modern bungalow, 506 E. George St. Reference required. Phone 4931. 133 Chicago Ave.

SIX room house with basement, gas, electricity, inside toilet, Short st, close to State School. Phone 2667.

153 LINCOLN AV.—5 rooms, bath, electricity, basement, garage, $25.

686 HENRY ST.—5 rooms, toilet, electricity, basement, garage, $22.
C. D. & W. E. SCHAFFNER,
120½ S. Main st. Tel 2310 or 6277

STRICTLY modern home, 264 South State. Shown by appointment only. Phone 7295.

5 ROOM, modern house with garage, on Clover av, $25 per month. Call at 272 Summit. Phone 4868.

5 ROOM House, garage, small chicken house and garden ½ mile north Big Island. Call 0883 after 6 p. m.

5 ROOM house at 228 Neil Ave., good well and cistern. Phone Green Camp 2412.

8 room house, modern, good location, South. Phone 3519.

6 ROOM modern half double house, one single room, garage. 254 S. Main. Phone 5483.

UPPER of new brick duplex. Franklin st., ready soon. Extra choice, five rooms and bath, garage. May we show you. C. Schell, phone 5143 or 7756.

MT. VERNON—Eight rooms, modern a real home at $50 per month. Call 2501
JONES REALTY CO.

FURNISHED house to responsible party. Reference required. 720 Wood st.

ON FAIRY ST., 5 rooms, partly modern, south half of double, $16. Phone 9393 or 361 Cherry.

LOWER duplex, modern, 5 rooms and bath, corner Columbia and High. Garage. Phone 3700.

7 ROOM, partly modern house. 491 Mound st, good condition. References required. 882 E. Center.

SEPT. 1—5 room, strictly modern bungalow, 344 Chester st. Reference required. Phone 5031.

6 ROOM modern house on S. Forest st. Call 254 S. State, phone evenings 2427.

6 ROOM house on Fairfield st, $10. Land and Realty Co. 336 W. Center.

FOR RENT—Second floor duplex. Six rooms, strictly modern, sleeping porch, large piazza, back porch screened, close in. Phone 5133.

FURNISHED 5 room modern house on E. Church st. Phone 4258 during office hours.

APARTMENTS

S. VINE ST., four room modern apartment, garage, close in. Phone 3690, call 384 S. Vine.

5 ROOM, strictly modern apartment, centrally located, heat and water furnished, moderate rent. Phone 3142.

MODERN three room apartment, lower floor. Call at 243 W. Church.

3 ROOM furnished apartment, private bath and entrance. 371 S. State. Phone 4380.

FIVE room apartment on N. State st. with bath, steam heat and water furnished. $30 per month. Phone 5142.

MODERN uptown apartment on Baker st. Steam heat, four rooms and bath. Phone 4243 days.

5 ROOM, modern flat. Inquire Tom Kerrigan, 469 W. Center

7 LARGE rooms with bath, corner Oney and W. Center sts. Ideal for business or dwelling. P. H. Neidig, phone 2457 and 7141.

DESIRABLE completely modern, 4 room apartment, close in, hardwood floors, steam heat, water electric refrigeration and janitor service; also three or four room furnished apartment, 6 room house unfurnished and office room suitable for doctor. Also 6 room, completely modern house on east side. Call 8277.

WANTED TO RENT

FARM near Marion 100 acres or more. Must be good and well drained. C. W. Motter, Rt. No. 4, Ada.

WANTED to rent an improved farm by practical farmer. Address Box 105 care of Star.

HOUSE and poultry building with capacity two to six hundred layers. Box 294 care Star.

WHERE ELSE
Can You
GET
Such a
Distribution
of
Your Sales
Message
at such a
LOW COST
as
in our
Classified Section
? ? ? ?

PROPERTY FOR SALE

Real Estate

45 acres. Good buildings, stone road. Trade for Marion city property.
103 acres on state road. All crops, stock and equipment. A good buy.
80 acres on Marion-Delaware Pike. Splendid land, good buildings, lights, furnace. One of the best locations in the county. Trade for Marion city property.
120 acres. All black land, good buildings, 5 miles from Marion. Stone road. Trade for Marion city property.
125 acres on highway. Good buildings, splendid land. Exchange for stock of merchandise.
5 room modern home. East side. Will exchange for automobile.
7 room house. West side. Trade for automobile.
A cheap home in Galion to trade for strictly modern home in southwest Marion.
A good business room showing 10% investment for sale.
We have a nice variety of good modern homes for sale.
We also have some nice furnished apartments.

J. W. Klinefelter
Phones 7243-5176.
Oscar Foos, Salesman, phone 4553.
122½ S. Main st.

REAL ESTATE

162 acres, south with good buildings and good land price $11,000, will take some trade.
160 acres near Radnor, good buildings and extra good land price of $70 per acre—will take a Marion property.
76 acres, 4 mile from Marion, good 6 room house, good barn, all black land price $7,000 will trade on Marion property.
23¼ acres, south west, 6 room house with basement, fair barn, chicken house, some fruit, big value at $2500.
23 acres north, on highway, good 6 room house and good barn, some fruit, will trade for something south or east.
6 room modern, south side—will trade for cheaper house near Neil Ave.
6 room modern, south side—will exchange for larger house south or east.
6 room house with water, electric, new well and cistern—east side—price $2,600 with $200 down payment.
Good 6 room strictly modern house, east side—price $4,200 will sell with small down payment.
"See us for the best loan to the farmer. Average annual interest over 33 years less than 4%." No commission.

W. M. Schaaf & Son
123½ South Main st.,
Office 2198, Res. 2206.

General Contracting
ESTIMATES carefully given. All work guaranteed.
L. R. Amrine
644 Mary, phone 8428.

Hummer Values
Brightwood Addition
Lots on Brightwood Drive, Durfee Drive, Mandana av. Improvements in. Improved lots on Lafayette, Vine, Mt. Vernon av., Oney Park blvd.
Genevieve Hummer
Phone 6209 407 Mt. Vernon

Real Estate

140 acres west, good buildings, very good farm. Exchange for Marion property.
51 acres west, nearly all black land, extra good buildings, on stone road. Exchange for farm 80-120 acres.
110 acres, fine buildings real good land, on good stone road. Exchange for Marion property.
100 acres south, close in. Priced very reasonable to settle an estate.
160 acres south, good land, fair buildings, crops, stock and machinery. Possession at once. Exchange for Marion property.
60 acres east, good buildings, on state highway, $4000.
120 acres south, extra good land, fine buildings. Exchange for Marion property or something in Columbus.
240 acres north, extra good farm, good buildings, on stone road, electric line. Trade for Marion property.
83 acres east, crops, stock and machinery. Here is a real bargain in a farm. Exchange for Marion property.
6 rooms modern, just new on Clover. Priced very reasonable or exchange for good lot.
A good double on Prospect.
6 rooms modern with garage on E. Center. Priced very reasonable.
6 rooms modern on Summit.

G. W. Ackley
Office 5265 & Res 9873

PROPERTY FOR SALE

Cowan Specials

RECONDITIONING A well built, older home appeals to a growing number now-a-days, as it results in every modern convenience while retaining all the charm and dignity of former days. We have an especially interesting instance on Mt. Vernon Ave. May we tell you about it.
NORTHEAST—Close to Center St. Here is a nice large all modern home on a valuable corner lot. In first class condition. Terms.
Cowan Realty Co., 133 W. Center St., Phone 3105.

GARAGE for repairing and storage. Inquire at 373 Olney Ave.

Realty Opportunities

$300 DOWN, $44 MONTHLY for this ten months old home on Merkel Ave. Strictly modern, garage, and as nice a 6 room home as you can find in Oakland Heights. Just like a slightly used car, we are knocking $800 off its price because it has been occupied for a few months. Price $4700.
$50 DOWN $13 MONTHLY will buy this 5 room home on S. Uncapher Ave. Close to shops.
106 ACRE FARM adjoining the corporation line of Ashley, Ohio. This place has a good 7 room house, large barn, granary, garage, good fence, well tiled, and has excellent dirt. We have set a very reasonable price on this farm and can give the same easy terms we offer on our city property.
JACOBY REALTY
Corner Prospect & Center Phone 2563

HOUSES

FOR SALE or Rent, a strictly modern 7-room house in best section. Phone 2638.
ONE OF Marion's best Neighborhood Grocery and Meat Market. Will reduce stock to suit purchaser. Box 104 Care Star.
UNCAPHER AV., six room, modern house, oak floors and many built in features. Price $4,650; $500 cash.
WOODROW AV., five room modern bungalow, large rooms, pantry, enclosed back porch, double siding. Price $4,800; $500 cash.
H. F. STOCK
139 E. Center, phone 5171, 2827

Unusual Home Bargains

GLAD ST., 5 rooms, electricity, gas, cistern, large lot, garage. Price reduced from $3,000 to $2,750. Very easy terms.
BOULEVARD—5 rooms, electricity, gas, cistern, city water, paving paid, garage. Price reduced from $3,000 to $2,700. Very easy terms.
DIX AV., 6 rooms, strictly modern, garage, paving paid. Price reduced from $4,900 to $4,500. Very easy terms.
SCRANTON AV., 5 rooms, gas, electricity, well, cistern. Price reduced from $2,350 to $2,000. Easy terms.
UNCAPHER AV., 5 rooms, bath, basement, large lot, garage, enclosed porch. Price reduced from $4,250 to $3,900. Easy terms.
MERKLE AV., 6 rooms, bath, basement, garage, large lot. Price reduced from $4,000 to $3,700. Very easy terms.

C. D. & W. E. Schaffner
120½ S. Main st. phones 2310 or 6277

$5,350 & $5,450

New homes on Spencer st., south of Church, two-room basements, oak floors, all built-in features. Garage. Don't fail to see these before you buy. Amazing values; terms or trade.
Homes in all parts of Marion; easiest terms or will trade.
C. Schell, room 17 over Woolworth's; Phone 5143 or 7756.

FOR SALE, 6 room, modern house, Bellefontaine av, Oakland Heights, double sided, oak floors in living and dining rooms, less than $4,000 will buy, will take $800 to handle it.
Stewart G. Glasener
Builder & Realtor.
Office 136 Homer Phone 2139

FOR SALE modern five room bungalow. Call 8867.

The Jones Realty Company

UNCAPHER AV. Six rooms all modern with garage. Between Bellefontaine and Woodrow av.
MERKEL AV. New Six room, modern with sunporch and garage.
COURTLAND TERRACE Six rooms all modern. South location with all improvements paid out.
A. L. MALLOTT, Phone 2067
Salesmen ALI W MASON 6099.
For Homes See Jones
Phone 2501

PROPERTY FOR SALE

HOUSES

HAVE 4 nice new homes on Homer av. $5,000 and up. Look these over before you buy.
Max Yarrington
CONTRACTOR & BUILDER
1152 E. Church-st Phone 5806

LOTS

THE BROWN-GOMPF Addition to Marion, consisting of 516 Lots. Will sell part or whole of tract. Reasonable Terms. Correspondence Solicited. Either B. F. Waples, Marion, Ohio, or S. S. Hamilton, New Castle, Pa.

FARMS

165 ACRES north on State highway, new 6 room house with gas, large barn, plenty of other farm buildings. Good orchard, plenty shade. Fine location. Price very reasonable. Possession soon. Phone 7070.
FARMS
75 Acres good land, fine buildings six miles from good town, on paved highway. No special taxes. Financed for eight years. Small payment down.
80 acres on paved road, 8 miles from Marion, fine stock or dairy farm. $90 per acre.
C. H. CONLEY 116½ S. Main St.
Phone 2181. Evenings 4296.

Granger Realty Co.
133 W. Center-st.,

76 Acres. Good six room house, barn 30x40, poultry house, granary, garage, excellent soil, well tiled and fenced. Will exchange for city property.

Phone 2251-15622-8647-7047-9514-5031

FARM—80 A. estate Hugh V. Davis, 2 mi. north Meeker on Marseilles and Galion road. Comfortable house, good barn, and out buildings. Wells, cistern, good black land, tile, Pike granted to be built this fall. Kay Davis, Admr. Phone 2001 130 Court st.

GOOD nicely located farm near Marion. Brick road. Car line. 6 acres, 30½, 74, 80 or 110½. Combined. Possession anytime. Terms soon. Chas. Doughty, 284 N. Prospect.

FOR SALE OR TRADE

23 ACRES north on state highway. 6 room house, barn and garage. Fruit and shade, good land. Possession soon. Phone 7070.
WILL TRADE: Equity in new 6 room modern home, fine location in east Marion for good farm around 80 acres. Box 300 care Star.
8 ROOM strictly modern house in Tiffin for sale or exchange for Marion city property. Phone 2517.

BUSINESS OPPORTUNITIES

ONE OF Marion's best Neighborhood Grocery and Meat Market. Will reduce stock to suit purchaser. Box 104 Care Star.

STOCK of used tires and vulcanizing outfit, $300. Terms. Phone 2139.

WANTED TO BUY

SCHOOL BOOKS best prices paid this week. Hurry to LANGLEY'S. 227½ W. Center, opposite Junior High.

JUNK
WE buy and call for all kinds of junk and cars. Highest prices paid. Call 5179 or 163 Davids.
ANTIQUES, over 75 years old, pewter ware, bottles and cup plates. Phone 3746.
RAGS, newspapers, magazines, old tires and old junk cars. Phone 2064.

LIVE STOCK FOR SALE

HORSES, CATTLE, ETC.

FRESH COW for sale, 7 years old, quiet, gentle, fresh 6 weeks. S. R. Prugh, Route 2, Radnor, Ohio.
ONE GOOD milch cow, one young bull, 100 head young laying hens, 100 head young ducks and geese and 5 young calves. Phone 1914 Morral.
FRESH Jersey cow and calf. Phone 15784.
THREE full blood Shorthorn bulls, two red ones two and three years old, one white 9 mo. old. Phone 15262.
Two fresh Jersey cows and calves. 666 E. George st.
Team work horses, $100. Wgn., harness. 666 E.George

Hog Cholera
VACCINATION
PREVENTS IT
JOHNSON SERUM CO.,
Dr. W. L. Johnson,
Veterinarian.
Phone 3251 816 Mt. Vernon av.

PETS AND POULTRY

TOY FOX Terrier pups, 6 weeks old, males. Phone 8509. Call 7 Hughes ct.
BOSTON Bull Terriers. Two grown dogs and puppies. Inquire at 605 S. Prospect st., after 6 p. m.

POLICE Puppy 6 weeks old. Wilhelm Service Station. 24 hr. Service 232 N. Main St.

FOR SALE—White Leghorn yearling hens. Leo White, Bucyrus, O., Route 5. 1 mile east of Wyandot. Nevada phone 1332.
CLOSING out our entire stock of poultry at rock bottom prices. No culls. White Leghorns, Barred Rock, White Rock, hens and pullets all select stock. Phone 2569.
SHETLAND Pony, gentle. Buggy, harness and saddle. Nice pet for child. Isaac McPeek, Mt. Gilead, O.
25 RABBITS and outfit. 218 Clover av., phone 4841.
FOR SALE, 300 White Pekin duck hens. J. M. Lahr, phone 5031, Nevada, Ohio.

FEED & SUPPLIES

HEAVY WEIGHT galvanized steel corn cribs at money saving prices. 615 bushel ear corn capacity at $165 delivered and set up on your farm on orders given now. Other sizes proportionately low. Farmers Implt. & Supply Co., 216 N. Main, phone 7253.

MISC. FOR SALE

DIRT free for the hauling. Phone 8991.
MANURE—For sale. Phone 9854.

MISCL.—FOR SALE

Special Prices

S. S. S. $2.00 Size $1.12
Mellin's Food, 85c size ..... .46
S. M. A. (Powder) $1.10 size .. .72
S. M. A. (liquid) 30c size ..... .16

Lower's Pharmacy
Corner Center and Leader Sts.

USED RADIO SETS
Loud Speakers Batteries
Chargers Eliminators
Good assortment at Bargain Prices
THE LAWRENCE AUTO SUPPLY CO.

ONE Evinrude Twin out board motor.
Wm. Kenyon Tin Shop
Phone 4266.

SIGNS
Fancy chipped glass signs, name plates and grave markers. Made to order.
E. E. TRESSLER
PHONE 5356 229 S. SEFFNER

A free moth proof bag for your furs with each ½ doz Jergens Violet Glycerine Soap. 6 cakes and Bag 49c.
STUMP & SAMS PHCY.
121 S. Main

PLANTS & FLOWERS

ASTERS or Cosmos bouquets 25c. Phone 7503. 426 Blaine

Planting Time Now
Evergreens, shrubs, perennials, roses. We plan and plant.
ORIENTAL POPPIES planted now will bloom next spring. Pink WHITE, Dark Red. Three strong roots postpaid $1.25.
The Harmon Nursery
Prospect, O., Phone 224.

GOOD THINGS TO EAT

PICKLES for sale at 40c a hundred. S. R. Prugh, Route 2, Radnor, Ohio.
WILL make cider every Tuesday at my farm, north east of Waldo. J. F. Long. Phone 8313 Waldo.

YOUNG fries, dressed or alive. We deliver. Phone 16143.

JUICY Tender sweet corn for canning or drying. Tomatoes for canning while they last, soon be frost on pumpkins and fodders in shock. Tough long winter ahead. We deliver by wheelbarrow. Leave orders with unhobbled, blond secretary. Phone 7363. J. J. Frances.

PEARS for spicing, preserves, and canning Also young chickens. Phone 16433.
YELLOW Globe onions. D. D. Clark, Rayl and Uncapher Pikes. Phone 16643.
GOOD cider vinegar. Ellis Epley, phone 16574.

HOUSEHOLD GOODS

COMBINATION book case, dresser, baby carriage, gas heater, Peninsular circulating heating stove. Call at 197 Bellvue.

SEWING machine. Excellent condition, cheap. Call 3963.
8 FOOT counter, 3 gas heaters, cheap. Also boy's coaster wagon. Phone 6534.
UNFINISHED Breakfast set. Call at 341 Thew av.

COPPER CLAD and RANGE ETERNAL coal and wood ranges.
MARION FURNITURE EXCHANGE
147 N. Main St.

PRIVATE SALE
Household goods for 6 room house, sell cheap. Thursday and Friday, Aug. 30-31. Owner going south. Call at 774 Merkle. Phone 6734.

NEVER buy any used furniture until you have first visited the "trade-in" furniture department in the basement of Schaffner's Furniture Store. Cash or Credit.

BROWN leather davenport, two chairs, oak dining room suite. 269 Chestnut st. Phone 6759.

GAS range, two small gas heaters, bed and springs, old fashioned settee and chair. 620 Mary st.

TWO complete bedroom suites. Excellent condition. Phone 4265 or 5184.

WEARING APPAREL

WE BUY and sell good clean used clothing, shoes, hats, books, piano rolls and records, low prices every day. We have 5, 10 and 15c counters. 133 N. State. Phone 7940. We get our clothing from the best people in different cities.

MUSICAL INSTRUMENTS

KEEP YOUR PIANO—In tune. Phone 4765. C. E. Heffley, formerly piano tuner with Baker Music Co.
20 YEARS OF—Piano tuning and repairing in Marion. E. H. Harden, phone 2722 or 124 Charles st.

AUTOMOTIVE FOR SALE

PASSENGER CARS

1927 DODGE — 4-door sedan, like new, $600. Thos. McLean, No. 644 Grant st.

BUICK Master Six Sport Roadster. Special finish, 5 new tires, accessories, good condition. See Doc, 281½ Chestnut st. or Crystal Lake Park.

1925 ESSEX coach, in first class condition. Will demonstrate. Phone 4266 or 3853.

1925 Buick sedan, cheap for cash. Phone 8012 after 6 p. m.

OLDSMOBILE 6, sedan, 1924 model, good tires, paint, and mechanical condition. Priced right. 199 S. Seffner.

AUTOMOTIVE FOR SALE

PASSENGER CARS

Slightly Used NEW CARS

At Prices that will surprise you come in and look them over.

1928 Olds Coach Demonstrator.
1928 Olds Landau Sedan Demonstrator.
1927 Chevrolet Coupe lots of extras.
1927 Reo 5 Pass. Sedan just like new.
1927 Olds DeLuxe Sport Coupe extra nice.
1927 Chrysler 4 cyl. 5 Pass. Sedan just like brand new.
1927 Chandler 6 cyl. 5 Pass. Sedan, just like Brand New.
1927 Cadillac 7 Pass. sedan, extra good.
1927 Packard 7 Pass. Sedan just like new.
1927 Packard 5 Pass. Sedan, just like new.
1926 Chevrolet Coach, lots of extras.
1926 Chevrolet Coupe, lots of extras.
1926 Jewett Coach, all new tires.
1926 Ford Roadster, new Duco.
1926 Essex Coach, new Duco.
1927 Essex Coach, new Duco.
1926 Oakland Coach used very little.
1926 Buick Master 6 5 Pass. Sedan.
1926 Locomobile Jr. 8, 5 Pass. Sedan.
1926 Overland 4 cyl. 5 Pass. Sedan.
1925 Nash 4 cyl. 5 Pass. Coach.
1925 Cleveland 6 cyl. 5 Pass. Sedan.
1924 Cadillac 7 Pass. Sedan extra good.
1924 Dodge Sedan new paint and tires.
1924 Ford Tudor, new paint and tires.
1924 Ford 4 Door Sedan, new paint and tires.

Terms and Prices to suit you.
Your old car taken in trade.
Opening evenings and Sundays.

Hoch Motor Sales Co.
194-8 S. Prospect st. Next to Central Fire Dept.

Used Car Bargains

See our list of Cars first for Biggest Bargains in Town.

	Full Prices
Franklin Sedan, extra good ..	$195.00
'25 Maxwell Sport Tour. extra good	$150.00
Late Hupmobile Tour., a real snap	$165.00
'25 Star Tour., like new	$ 95.00
Ford Rdstr., hurry on this one	$ 25.00
Ford Sedan, runs good	$ 19.75
Buick Sedan, new battery and tires	$ 75.00
Buick Tour., runs extra good	$ 75.00
Nash 7 Pass. Tour., like new	$195.00
Dodge Tour. new tires	$ 65.00
Maxwell Coach repainted A-1	$195.00
Cadillac 7 Pass. Tour., extra good	$195.00
Peerless 7 Pass. Tour. all new tires, ...	$165.00
Nash 7 Pass. Sedan, first class cond.	$395.00
Ford Coupe, runs fine, only..	$ 75.00

25 cars $25 and up. Terms and Prices to suit you. Open evenings and Sundays.

Hoch Motor Sales Co.
194-8 Prospect st., next to Central Fire Dept.

TRUCKS & TRACTORS

FOR SALE or trade high speed '27 Ford ton truck. Phone 4957.

Trucks-Trucks

'27 Stewart 2 Ton Speed Truck on dual pneumatics—Closed Cab, long Wheel Base driven about 5000 miles. Will guarantee. Terms and prices to suit.
Service 2 Ton Truck on solid tires. Cab and stable body. Very splendid condition.
Ford Ton Truck on pneumatics. Closed cab and stake body.
Chevrolet light delivery Truck.
Reo Speed Wagon overhauled Cab and new body. Extra good.
Terms and Prices to suit you.
Opening evenings and Sundays.

Hoch Motor Sales Co.
194-8 S. Prospect St. Next to Central Fire Dept.

ACCESSORIES & REPAIRS

The Haberman Chevrolet Co.
Low Flat Rate Service Charge
We use only Genuine Chevrolet Parts
Phone 2495 208 S. Main st.

Tires For Sale
4—36x4½ Goodrich with tubes mounted on rim.
$15.00 For The Four.
Hurry To
The Haberman Chevrolet Co.

Attention Auto Owner
Used Tire Sale
30x3½ Reg; 30x3½ Oversize; 31x4 34x4; 33x5; 29x4.40; 31x5.25 31x4.95; 30x5.75; 30x5.
SPECIAL
New Mansfield Tires
30x3—$3.75
30x5.25—$8.75
28x4.75—$7.50
29x4.75—$7.50
Underselling Tire Store
148 East Mill St. North Side.

PERFECTION TRACTOR SERVICE
Offers you first class service on your tractor and gas engine.
WE COME TO YOU.
Phone 5415.

Alemite-ing
Means drive out to 893 E. Center st. and get the best job you ever had.
R. L. YOUNG, SERVICE STATION
893 E. Center, phone 2688.

MOTORS, generators, armatures. Repairing and rewinding. Let us figure your wiring job.
MARION ELECTRIC FURNITURE COMPANY.
188 S. Main st. Phone 7320

HARROLD BROTHERS
Rear Palace Theater
Complete service For Automobiles

Profit-Taking, Short Selling, Checks Price Increase

PUBLIC SALES

AUCTION SALE
of Antiques and Household Goods

As I am leaving the city will offer for sale at public auction at
340 Hane av., on
Saturday, Sept. 1st

Beginning at 1 o'clock sharp my entire line of household goods, consisting of one, 9x15 Whittall, cost $150; one 9x12 Wilton Velvet rug, three rugs all practically new; several throw rugs; davenport; 6 rocker, dining room suite, complete; library table; hall rack; lamp, gas range, refrigerator, 100 lb. capacity nearly new; 6 cane bottom chairs that are antique; kitchen tables; 2 bedroom suites, complete; antique bureau; antique drop leaf cherry table covered with walnut; chamberware; lawn mower, Horton electric washer; electric sweeper; electric iron; electric heater; 100 feet of hose; chiffonier; reclining chair; Everything porch swing, cost $52; a lot of extra good comforts and quilts; carpenter tools, ropes, block and tackle; set of 4 tire chains; smoking sets; curtains of all kinds; large collection of antique dishes; also big line of best porcelian dishware; wagon load of cooking utensils; clocks, pictures, and many other articles.

THESE goods come from a good, clean, sanitary home. It will pay you to take an afternoon off and visit this sale.

W. J. EWERS

BUSINESS SERVICE

CALL COCHERIS'S FOR SPOUTING, Tinning and Repairing; Furnace Repairing, new Cast or Steel Furnaces. Phone 2668.

WALL PAPER
1928 patterns at the lowest price
Special price on all work
for 30 days.
H. G. McFARLIN
Phone 7513 243 W. Pleasant st.

H. E. DORFE
PLUMBING GAS FITTING
ELECTRIC PUMPS
REPAIR WORK
612 Park-st Phone 7089

Wall Paper
Highest Quality, Lowest Price
E. D. Orr
Wall Paper Store
808 Silver-st.

SEE US
For store repairs. We furnish and install repairs for all makes of heating stoves. Van Atta Hdwe. Co.

WALL PAPER
Any ordinary kitchen or bedroom papered complete for $5.00. C. S. Gillespie, phone 4907. 769 Merkle av.

10% DISCOUNT if you order CHRISTMAS CARDS NOW. Any style.
THE MARION PRINTING CO.
Phone 6264 129 N. Prospect st.

SUITS CLEANED AND PRESSED, $1.50
Suits Pressed, 75c
Work called for and delivered
Acme Dry Cleaners
Phone 4182 134 Olney-av.

PROFESSIONAL & LEGAL

H. N. NECE, optometrist and optician, 125 N. Main st. Room 3, office hours, 9 to 11:30 a. m.; 1 to 4:30 p. m. except Friday. Other hours by appointment.

FUEL & BLDG. SUPPLIES

COAL- Very Best -COAL
That Money Can Buy—2380.
BLUE STAR COAL CO.

Poca, No. 3 Lump Coal
Car in transit
Order yours now
E. E. Patton & Sons Co.—Phone 4108

HAULING & STORAGE

PHONE 2797
THE DEPENDABLE MESSENGER
FOR QUICK SERVICE
PHONE 2797.

MOVING—Trucking anything. Good Railroad Cinders, get them now. Phone 8088, N. D. Noggle.

MOVING STORAGE PACKING
We give real service.
Paddock Transfer Co. 126 Oak

WE DO — Local and long distance hauling of all kinds, including stock. For prompt service call Garver Transfer, phone 4402.

ALL KINDS of hauling, cinders, dirt, stone, all kinds of rubbish. Prompt service. Geo. Burrey, phone 2879.

MOVING—Stone, cinders, ashes, dirt and coal hauling. Reasonable price. M. E. Peterson, phone 5431.

MONEY TO LOAN

Money To Loan
Farm Loans, 5 to 20 years. Interest rate 5½ per cent., payable annually.
No commission charged the Borrower.
James S. Bonner
115 N Main St. Phone 2108

NOTICE FOR PAROLE
Lloyd Cornwell, No. 21617, a prisoner now confined in the Ohio State Reformatory, has been recommended to the Ohio Board of Clemency by the Superintendent and the Chaplain of the Ohio State Reformatory as worthy of consideration for parole. Said application will be for hearing on and after September 10, 1928.
R. O. SIMKINS,
Chief Clerk.
aug30sep6,13

ELECTRIC WELDING
Radiator Repairing
Acetylene Welding
R. C. WOLFEL WELDING CO.
306 W. Church St. Phone 4828.

COPPER STOCKS TAKE OVER MARKET LEAD

American Smelting Goes Above 250 for First Time in History

TRADING SLOW

Fear Large Increase in Brokers' Loan and Pace of Market

BY W. S. COUSINS.
I. N. S. Financial Editor

New York, Aug. 30—After reaching slightly higher price levels today, the speculative stock leaders encountered a considerable volume of profit-taking and short-selling holding up the advance in some sections of the market and lopping off a part of the recent gains in others.

The copper stocks stepped into the position of market leaders, mostly as the result of the favorable "statistical position" of the copper industry, with increasing consumption of the red metal, declining storage supplies, and the prospect of an increase in market price of copper metal. A number of the popular copper stocks sold at the highest price since the end of the war, and American Smelting, the leader of the high-priced coppers, distinguished itself by advancing to above 250 for the first time in its history.

Brilliant forward movements were staged by the Tobacco stocks, the amusement shares, the foodstuffs—biscuit bakers, independent steels and a few of the specialties. While the old-line motor, steel and railroad stocks moved through a narrow price margin. New alliances in important companies were confidently predicted in the financial district as buying demand poured in for the stocks of corporations mentioned in the reports.

Anaconda Copper, Kennecott, Cerro De Pasco, Inspiration, Chile and other favorite copper stocks were in excellent demand as prices moved ahead aggressively to the highest levels since the close of the war. Hesitation in other sections of the market were due to the fear of a large increase in brokers' loans being shown in the weekly Federal reserve board statement, as well to the break-neck pace of the market since Monday.

An astronomer is always happy, because there is forever something to discover.

Travelers' Guide

Eastern Standard Time

ERIE
West—11:40 a. m.; *6:00 p. m.; 1:10 a. m.
East—6:45 a. m.; 1:45 p. m.; 6:50 p. m.
Southwest—11:45 a. m.; 6:03 p. m.
*Daily except Sunday. Runs to Huntington, Indiana, only.

BIG FOUR
West—2:55 a. m.; 4:20 a. m.; 6:14 a. m.; 8:15 a. m.; 11:09 a. m.; 3:22 p. m.; 6:38 p. m.
East—4:55 a. m.; 1:15 p. m.; 8:15 p. m.; 8.55 p. m.; 11:48 p. m.
† Pullman passengers only.
* Daily except Sunday.
‡ Stops on signal for Buffalo and points east.

HOCKING VALLEY
Northbound—8:29 a. m.; 12:15 p. m.; 6:20 p. m.; 12:50 a. m.
Southbound—6:40 a. m.; 10:42 a. m.; 4:10 p. m.; 8:20 p. m.

PENNSYLVANIA
Northbound—No. 429 6:51 p. m.
Southbound—No. 426 10:30 a. m.
No Sunday trains.

C., O. & M., ELECTRIC
Depart Southbound, week day schedule:
Local cars through to Columbus, 6:00 a. m., 7:00 a. m., 9:00 a. m., 11:00 a. m., 12:00 noon, 2:00 p. m., 4:00 p. m., 5:00 p. m., 7:00 p. m., and 9:00 p. m.
Local cars to Delaware only leave at 10:00 p. m. and 11:35 p. m. daily.
Capital Express to Columbus, week days only 8:00 a. m., 10:00 a. m., 1:00 p. m., 3:00 p. m., and 6:00 p. m., Parlor cars leaving here at 8:00 p. m. only goes to Delaware.
Sunday schedule southbound provides local cars hourly from 6:00 a. m., to 9:00 p. m. Cars leaving at 10:00 p. m., 11:00 p. m., and 11:35 p. m., going to Delaware only.

C., M. & S. ELECTRIC
Northbound—Cars leave for Bucyrus at 9:15 a. m., 11:15 a. m., 1:15 p. m., 3:15 p. m., 5:15 p. m.
Southbound—Cars leave Bucyrus for Marion at 10:05 a. m., 12:05 p. m., 2:05 p. m., 4:05 p. m., 6:05 p. m.

MAAG BROS. TRANSIT CO.
Leave Marion for Caledonia, Iberia, Galion and Mansfield at 7:00 a. m., 9:00 a. m., 11:00 a. m., 1:00 p. m., 3:00 p. m., and 5:00 p. m.
Leave Marion for Mt Gilead and Cardington at 9:00 a. m., 1:00 p. m. and 5:00 p. m.
Leave Marion for Upper Sandusky with Carey and Findlay connections to Toledo at 7 a. m., 9 a. m., 11 a. m., 1 p. m., 3 p. m., 5 p. m.
Leave Marion for Ottawa at 9 a. m., 1 p. m.
Leave Marion for Tiffin at 7 a. m., 1 p. m., 5 p. m. with connection at Upper Sandusky.

MARION-LIMA TRANSIT CO.
Leave for Kenton and Lima every two hours from 8:00 a. m. to 6:00 p. m. Starts from Union Bus Station, 116 N. State-st.

MT. VERNON BUS SCHEDULE
Leaves Marion for Mt. Gilead and Mt. Vernon 8 and 10 a. m., 3 and 5 p. m. Sundays at 10 a. m.; 5 p. m. Every night a bus leaves for Mt. Gilead at 7:30 with exception of Saturday when bus leaves at 9:30 p. m. Starts from Hotel Kumfort, N. State St.

HAVE YOU
Lost
the opportunity of picking up a cash bargain—
Of paying past due bills—
Of having ready funds, because you
HAVE NOT
Found
The Right Place To Borrow Money
Marion Chattel Loan Co.
Elks' Temple.
136 S. State St.

LIVESTOCK

Chicago

Chicago, Aug. 30—Hogs — Receipts 19,000; market slow, steady; top 12.90; bulk 11.50@12.80; heavyweight 11.75@12.80; medium weight 11.90@12.90; light weight 11.50@12.90; light lights 11.25@12.75; packing sows 10.85@12.25; pigs 10.50@12.25; holdovers 9,000.

Cattle — Receipts 9,000; market steady. Calves, receipts 2,000; market steady; beef steers, good and choice, 15.50@17.25; common and medium 9@14; yearlings 9@17.25; butcher cattle, heifers 9@16.75; cows 7.75@12.50; bulls 7.50@11.50; calves 15.50@17.50; feeder steers 11@18.50; stocker steers 10@12.75; stocker cows and heifers 8@17.50; western range cattle, beef steers 12@15; cows and heifers 8@12.50.

Sheep — Receipts 18,000; market steady; medium and choice lambs 10.50@11; yearlings 10@12.50; common and choice ewes 4@7; feeder lambs 13@14.25.

Cleveland

Cleveland, Aug. 30—Hogs—Receipts 1,000; market steady, top 13.40; quotations: 250-350 lbs. 12.50@13.40; 200-250 lbs. 13@13.40; 160-200 lbs. 13.35@13.40; 130-160 lbs. 12.75@13.40; 90-130 lbs. 12.50@12.75; packing sows 10.50@12.50.

Cattle—Receipts 350; calves 300; market, steers and heifers dull, weak, cows and calves steady; bulk quotations: beef steers 10@11; beef cows 7.50@9.50; low cutter and cutter cows 5.50@7; vealers 16.50@19.50.

Sheep—Receipts 800; market steady to strong; quotations: top fat lambs 15; bulk fat lambs 14.50@15; bulk cull lambs 10.50@12.25; bulk fat ewes 5@7.

Pittsburgh

Pittsburgh, Aug. 30—Cattle—Supply light; market steady; choice 15.00@15.50; prime 14.50@14.75; good 14.00@14.75; tidy butchers 13.00@14.00; fair 12.00@13.00; common 9.00@11.00; common to good fat bulls 9.00@12.00; common to good fat cows 5.00@8.50; heifers 11.00@12.00; fresh cows and springers $50@$125; veal calves 19.00.

Sheep and Lamb—Supply 100; market steady good 8.50; lambs 15.00.

Hogs—Receipts 500; market steady to lower; prime heavy hogs 12.75@13.35; heavy mixed 13.25@13.40; mediums 13.40@13.50; heavy yorkers 13.40@13.50; light yorkers 12.50@13.00; pigs 11.50@12.25; roughs 11.00@11.50.

East Buffalo

East Buffalo, Aug. 30—Hogs—Receipts 500, holdovers 700; market generally steady; quality only fair. Bulk desirable 170-200 lbs. 13.50@13.60; 240-325 lbs. quoted 12.75@13.25; strong weight pigs and light lights 12.75@13.50; packing sows 11.00@11.75.

Cattle—Receipts 450; cows and bulls fully steady. Nothing done on grass heifers; all cutter cows 5.35@7.25; medium bulls 8.50@9.00.

Calves—Receipts 50; vealers steady, $20 down.

Sheep—Receipts 400; lambs 50c@1.00 lower. Top and bulk sorted natives 14.75; throwouts 11.00@11.50; culls downward to 9.00; fat ewes 6.00@7.00.

PRODUCE

Cleveland

Cleveland, Aug. 30—Butter—Extra 50½@51½; extra firsts 48@49; firsts 46¼@47¼; packing stock 35.

Eggs—Extra 38; extra firsts 35; firsts 32½.

Oleo—Nut 19@20; high grade animal oils 25@25½; lower grade 16@18.

Cheese—York state 27@32.

Live Poultry—Fat fowls 29@30; roosters 16@18; mediums 29@30; heavy broilers 34@35; ducks 22@24; geese 15@17.

Apples—1.75@2.10 crate at auction.

Blackberries: $6 bu.

Cabbage—Home grown 65@75c basket.

Potatoes—Virginia 2.00@2.05 bbl.

Tomatoes—Home grown pink 30@40c peck.

Onions—Yellow 3.25@3.50 for 100 lb. sack; green 12½@15c bunch.

Cucumbers — Homegrown 35@60c basket.

Chicago

Chicago, Aug. 30—Butter—Receipts 8,027; tubs creamery, extra 47 1-2; standard 46 1-4; extra firsts 46@46 1-2; firsts 43 1-2@44 1-2; packing stock 34@35; specials 48@48 1-2.

Eggs—Receipts 6,753 cases; ordinary firsts 27@29; firsts 30@33 1-2; extra firsts 34; checks 23@24 1-2; dirties 23@26.

Cheese—Twins, new 24 1-4@1-2; Daisies 24 1-2@3-4; Young Americas 25; Longhorns 24 1-2@3-4; Brick 24@24 1-2.

Live Poultry—Turkeys 20; hens 25@27; leghorn hens 23; springs 29; broilers 29; roosters 21; geese spring 19; old 14; ducks springs 15@22; old 18.

Potatoes—Receipts 89 cars; on track 192; shipments 587; Kansas and Missouri, sacked Irish Cobblers 70@85; Wis. sacked Irish Cobblers 1.15@1.25; Nebraska sacked Irish Cobblers 1.05@1.25; Minn. sacked Early Ohios 85@95.

Cotton

New York, Aug. 30—Cotton opened steady today at a decline of 2-5 points. October sold at 18.87C; December 18.73C; January 18.67C; March 18.75C; May 18.77C; and July 18.68C.

U. S. Bonds

New York, Aug. 30—Opening Liberty bond quotations: 3½s 99.19; first 4¼s 101.5; fourth 4¼s 101.7; Treas 4¼s 111.22; Treas 4s 106.21; Treas 3½s 103.24; Treas 3½s of 1943 99.24 and Treas 3½s of 1947 99.4.

Coffee Market

New York, Aug. 30—Raw coffee futures opened easier today, initial quotations ranging from unchanged to 12 points lower. September sold at 15.88, December 15.32, March 15.02, May 15.05 and July 15.17.

Today in Marion Markets

Groceries, Produce, Meats, Grain, Livestock

Scarcity of sweet corn, due largely to continued dry weather, dealers say, was reported on the produce stands of Marion retail markets today.

Only a poor variety had been placed on the market early this morning for today's business. In spite of the scarcity and the poor variety no advance in price was noted and the corn continued to sell at 20 cents a dozen.

Dealers believe the scarcity of the corn to be only temporary and do not anticipate an advance in price at the present time. The product is expected to occupy a prominent position on the local produce markets for at least three weeks, dealers say.

Many prices were placed on several grades of peaches on the market today. The best grades of the Illinois and Indiana varieties sold at quotations as high as $3.50 a bushel on some of the markets while other dealers were asking $3 a bushel. Home-grown peaches, small in size but plentiful in supply, were quoted at prices ranging from $1.75 to $2.50.

A new price was placed on Lima beans on reappearance of the product on the market today. The beans were selling at 37 cents a quart, one of the highest quotations this season. String beans sold steady at two pounds for 25 cents.

Red peppers, selling at two for five cents, made their appearance on the local stands this week for the first time. Only a small supply was reported.

A new supply of pears appeared on the fruit stands today and sold at the old quotation of three pounds for 25 cents. Plums of the California variety were listed at 20 cents a pound.

Prices on various products are as follows:

New Potatoes, 25 to 28c pk.
New Cabbage, 5c.
Egg Plant, 20c & 25c.
Sweet Corn, 20 cents.
Cucumbers, 3 for 10c.
Wax Beans, 10c lb., 2 for 15c.
Green Beans, 10c lb., 2 for 15c.
Lima Beans, 37c lb.
New Peas, 25c lb.
New Beets, 2 for 15c.
Texas Sweet Onions, 5c lb.
Green Onions, 3 for 10c.
Green Peppers, 5 and 10c,
Red Peppers, 2 for 5c.
Parsley, 10c bunch.
Dill, 10c bunch.
New White Silver Skin Onions, 10c.
Garlic, 35c lb.
New Carrots, 2 bunches for 5c.
Sweet potatoes, 2 for 25c.
Tomatoes, $1.
Endive, 25c lb.
Head Lettuce, 15c.
Leaf Lettuce, 25c.
Celery, 10c.
Corn Meal, 5 lbs. 15c.
Pop Corn, 10c lb.
English Walnuts, 35c.
Eggs, 26, 29 to 33c.
Butter, 43 to 46c.
Strained Honey, 2½ lbs., 65c.
Cane Sugar, 100 lbs., bulk, $7.80; 25 lbs., $1.39.

Fruits

Pears, 3 lbs., 25c.
Peaches, $1.75 to $3.50 bu.
Transparents apples, 4 lbs. for 25c.
Cantaloupes, 10c and 15c.
Watermelons, 35-75c.
Honeydew Melons, 30c to 45c.
Prunes, 8 lbs. 30c.
Dates 15c.
California Plums, 2 lbs. for 25c.
Plums, home grown, 3 lbs. for 25c.
California Oranges, large size 35c, small 45c.
Lemons, 45c.
Bananas, 4 lbs., for 25c.
Pulled Figs, 10 oz., 25c.
Layer Figs, 30c lb.
Stewing Figs, 15c lb.
String Figs, 25c lb.
Package Figs, 10c, 2 for 15c.

Meats and Provisions

Smoked Hams, 24c to 28c.
Smoked Sliced Ham, 45c.
Pork Chunk, 17c.
Pork Chops, loin, 35c.
Sausage, lb., 15c.
Dressed Chickens, 32c.
Minced Ham, 40c lb.
Hamburg, 20c lb.
Lard, 11½c to 14c.
Bologna, lb., 20c.
Bacon, 22c.
Liver, pork, 10c lb.
Wieners, lm., 25c.
Dried Beef, 50 to 65c lb.
Spareribs, 12½c.
Short Spareribs, 8c.
Callie Hams, 18c.
Dressed Chickens, 34c.

Marion Stockyards.

Hogs — Market steady. Heavies 12.35; mediums 12.80; heavy yorkers 12.80; light yorkers 12.80; pigs 12.25; roughs 9.75; stags 8.00.

Cattle—Steady. Prime steers 8.50@10.00; fair, 7.00@8.00; prime heifers, 7.00@8.00; fat cows, 5.00@6.25; common 2.50@3.50; calves 6.00@16.50.

Sheep—Market steady. Lambs 10@12.50; yearlings 6@8.00; bucks 2.50; ewes, top 4.00@5.00 ewes 1.50@3.00.

Local Produce

Poultry—Heavy broilers 30@32; old roosters 10@11; heavy fowls 24@25; leghorn broiler 23@24; leghorn fowls 15@17; medium fowls, 22@23; medium springers, 26@28; ducks, 14@15; Eggs—Candled 28; pullet eggs 23. Butterfat—46c.

Local Grain

No. 2 Red Wheat, $1.20.
No. 2 Barley, 57c.
No. 3 Oats .24.
No. 2 Yellow Corn, $1.00.

Hay Market

N. 1 Timothy $9.00
No. 1 Clover $9.00

NEW YORK STOCK LIST

2 O'CLOCK QUOTATIONS

Ajax Rubber	8⅝
Allis Chalmers	135
Amn. Beet Sugar	23¼
Amn. Agri.	108
Amn. Can	116⅜
Amn. Car & Foundry	94⅞
Amn. Linseed	110⅛
Amn. Locomotive	97⅜
Amn. Smelting	240¾
Amn. Steel Foundry	55⅛
Amn. Sugar Refining	71½
Amn. T. & T.	180⅜
Anaconda	75½
Atchison	194¾
Famous Players	141⅜
National Cash	85¾
Amn. International	107⅝
Baltimore & Ohio	111⅝
Bethlehem Steel	61¾
Butte & Superior	10¼
Canadian Pacific	214⅝
Chesapeake & Ohio	186⅛
Chicago & Northwestern	85⅜
Chicago, Mil. & St. Paul	37¼
Chile Copper	47
Colorado Fuel	116½
Consolidated Gas	78¼
Corn Products	82⅜
Crucible Steel	80⅝
Cuba Cane Sugar	4⅝
Delaware & Hudson	196
Erie	52⅝
Erie 1st Pfd.	57¼
General Electric	165
General Motors	111⅜
Goodrich	82¼
Illinois Central	142
Inspiration Copper	23⅞
Int. Nickel	111⅝
Int. Paper	69¾
Kennecott	90⅝
Lehigh Valley	98½
Miami Copper	21⅝
N. Y. Central	178
N. Y., N. H. and H.	60
Pure Oil	24
Penn.	64¼
Pitts. Coal	49½
Pressed Steel Car	24⅝
Rdg	103¾
Rep I & S	64½
Sinclair Oil	25½
Sou Pac	123½
Sou Rwy	151
Studc	76⅝
Tex Co	62
Tex C & O	138⅝
Tobacco Produs	101½
Sou Pac	106⅛
U S Ind Alco	123
U S Rubber	37⅛
U. S. Steel	152⅛
S Steel Pfd	140
Westinghouse	106
White Moto	40⅝
Willys Overland	22⅛
Freeport Texas	90
General Asphalt	70
Gulf States Steel	92⅝
International Harvester	202
Mack Truck	94¾
Marland Oil	37⅛
Middle States Oil	4⅝
National Dist.	43⅝
Owen Bottle	84
Remington	27
Royal Dutch	58¾
Sears Roebuck	198⅜
St. Louis & San Fran.	118⅛
Simms Pete	20½
Stewart Warner	99
Vanadium Steel	75½

OHIO STOCKS

Cities Service (cmn)	66¼
Amer Gas &	74
Commonwealth (cmn)	86⅜
Contntl Baking (A)	33¼
Contntl Baking (B)	5¼
Goodyear (Cmn)	62⅝

MARION STOCKS

(Quoted by George B. Knapp)

	Bid	Asked
Bonds		
Marion Steam Shovel 6's		104
New Hotel Co. 2nd 7's		90
Banks		
Fahey Banking Co.	165	
Marion County Bank	195	
Marion National Bank	165	
National City Bk & Tr.	135	165
Marion Savings Bank	135	175
Utilities		
Marion Water 7% Pfd.	100	
LaRue Telephone		16
C., D. & M. Preferred		100
Industrials		
General Excavator	120	
Alloy Steel Castings	105	
Loughton Sulky Co.		90
Huber Mfg. Co. Com.	129½	
Huber Mfg. Co. 6% Pfd.	102	
Marion Steam Shovel 7% Pfd.	100	104¾
Marion Union Stock Yards		80
Marion Grain & Supply		90
Fairfield Eng. Co. 7% Pfd.		100
Miscellaneous		
New Hotel Com.		80
Credit Loan & Disc. Com.	110	
Crawford Finance	25	
Crawford Finance 6% pfd.	95	

A woman always pays more attention to what another woman has on than to what she says.

Have patience! Turn the stone till the axe is sharp. The work that it will do will pay you twice over.

GEORGE B. KNAPP
Dealers in
STOCKS—BONDS—SECURITIES
REAL ESTATE BROKER
201 Marion County Bank Bldg.—Main & Center Sts.
DIAL 2431—DIAL 2431—DIAL 2431.

Grain Market

Chicago Close

Chicago, Aug. 30—Grains closed lower today. Wheat was off ½ to 1c, corn ¾ to 3c led by September. Oats were ⅝ to ¼c off.

Cash grain close:

Wheat—3 hard 1.10@1.11; 4 hard 1.06@1.08½; 2 northern spring 1.11½; 3 northern spring 1.06½; 2 mixed 1.18⅜; 3 mixed 1.18¼; 4 mixed 1.02½.

Corn—2 mixed 1.01; 3 mixed 99½; 4 mixed 99; 2 yellow 1.03½@1.04; 3 yellow 1.02@1.03; 4 yellow 1.00½@1.01½; 5 yellow 99@1.00; 6 yellow 97@98; 2 white 1.01¾@1.02; 4 white 1.00; 5 white 97; sample grade 83@97.

Oats—2 white 41@41½; 3 white 38½@41; 4 white 39.

Rye—2, 97¼@1½; 3 98; 4, 90@91.

Barley—69@69.

Opening

Grains were uneven at the opening today. Wheat was unchanged to ½c lower, corn ¾c higher to 1¼c lower and oats unchanged to ¼c off.

Opening prices were:

Wheat—Sept. 1.10¼@⅛; Dec. 1.10¼@⅜; March 1.20¾; May 1.23½@⅝.

Corn—Sept. 94½@95½; Dec. 74⅞@.75; March 77¼@⅜; May 79½.

Oats—Sept. (new) 38¾@39; Dec. (new) 40½@⅞. March 43¾; May 44⅝.

Range

	High	Low	Close
Wheat			
Sept.	1.11⅛	1.09¾	1.10¼
Dec.	1.16⅜	1.15⅛	1.15⅝
Mar.	1.21⅞	1.20⅜	1.20¾
May	1.23¼	1.22⅛	1.22⅝
Corn			
Sept.	.96	.92⅝	.92⅞
Dec.	.75⅛	.73⅛	.74¼
Mar.	.77⅝	.76¼	.76½
May	.79⅜	.78½	.78⅝
Oats			
Sept. new	.39	.38½	.38½
Dec. new	.41	.40⅝	.40⅝
Mar.	.43¼	.42⅜	.42⅝
May	.44⅜	.44⅛	.44⅛
Rye			
Sept.	.95⅝	.94⅞	.94⅞
Dec.	.97⅛	.96¼	.96¼
Mar.	.99⅝	.98½	.98½
Lard			
Sept.	12.40	12.30	12.32
Oct.	12.57	12.47	12.47
Dec.	12.75	12.65	12.65
Jan.	13.02	12.97	12.97
Ribs			
Sept.	....	....	14.37
Oct.	....	....	14.27

Toledo Close

Toledo, Aug. 30—Cash grain close: Wheat—2 red 1.50@1.51; corn 2 yellow 1.09@1.10; 3 yellow 1.08@1.09; oats—2 white 44 1-2@45 1-2; rye, 2, 1.11; barley 2, 68@69; seed close: clover, cash imported old 14.00; domestic cash 17.50; Oct. and Dec. 18.15; alsike, cash new and Oct. 18.75 b; timothy cash old 2.05 b; cw 2.10 b; Dec. 2.40.

TODAY'S REVIEW OF YESTERDAY'S MARKET

Chicago, Aug. 30—Grains failed to hold the advances made Tuesday and ruled weak and lower throughout the session yesterday. There was not much fresh news applicable to either the buying or selling side and the easiness was attributed to a weakened condition of the markets following the previous day's short covering.

At the close wheat was 1¼@1½c lower, corn was 1¼@1½c down, oats were ⅛@½c off, and rye was 1⅜@1½c lower.

Wheat lacked the buying power necessary to sustain prices at the levels of the previous day's close, for there was naturally considerable profit-taking in the early trading. However, when the market sold off fair buying developed, although it failed to follow the bulges.

East Buys Wheat

As a result prices were choppy. Wet weather over the Northwest brought in a little buying, but this was more than offset by the increased selling pressure encountered at better prices. There was also some buying of wheat for eastern and Winnipeg accounts. It was said to be against sales in the Winnipeg market. Prices on that exchange ruled relatively stronger throughout the session on short covering and buying credited to New York interests.

Despite the unsettled weather south of the Canadian boundary, excellent conditions prevailed in the Prairie provinces. Liverpool, while holding at an advance and closing ⅝@⅞d higher, was weaker than due in view of the local gains Tuesday. Buenos Aires ruled lower and Winnipeg slid off near the close to finish ⅞@1⅛c lower.

A "Trading" Market

Altogether the action of the wheat market the past two days was a decided confirmation to the general expectations that the "trading market" will continue for some time. There is still insufficient basis for new investment buying to definitely come into the market, and, with ideal weather for harvesting in Canada, there will probably not be a great deal of aggressive buying until the effect of the movement is felt.

There still exists the possibility of increased foreign buying pulling the market upward, but that factor still remains dormant. Up to the close yesterday there were no indications from seaboard of any export business having been transacted. The demand was characterized as quiet.

Corn Turns Easy

The sharp upturn in corn which had caused short covering in all the pits Tuesday also lacked the support of good buying power and prices eased off from a firm opening. Trade was only moderate and, as in wheat, the market showed a rather nervous tone and was very susceptible to either buying or selling.

With the exception of Nebraska, all of the corn states advised of favorable crop conditions. Crop reports from Nebraska were again pessimistic.

The Indian Bureau of crop esti- again claimed considerable corn sold, but no details of the transactions were given out to the trade.

INFANT DIES

Influenza Fatal to William Bosh, Age 12 Weeks

William Edgar Bosh, 12-weeks-old son of Mr. and Mrs. Claude Bosh, died of influenza at 10 o'clock this morning at the parents' home, 445 Jefferson st. The child had been ill four weeks. He was born at Woodstock, O., June 7, the son of Claude and Ella Lloyd Bosh. He is survived by his parents and the following sisters and brothers: Thelma, aged 13, Donna, 11, Margaret eight, George six and Mary four.

RELIEF PREDICTED

"Fair and Cooler" Promised for Tonight by Weatherman

After two days of extreme heat, Marion is promised relief in today's official weather forecast, which reads, "fair and cooler tonight."

At noon today the mercury stood at 80. Yesterday's 91-degree high was only two degrees below Tuesday's peak mark, which equalled the heat record of the year.

Last night the mercury dropped to 68 degrees, only three degrees less than the high on the same date a year ago. The temperature at that time dropped to 54 degrees.

CLEARINGS HIGHER

Bank clearings here yesterday totaled $63,353.92, more than $10,000 above the clearings for the corresponding day last week, when $52,948.44 was reported.

In a society novel, the characters have to talk mighty smart to be interesting.

NOTICE FOR PAROLE
James Henry, No. 70833, a prisoner now confined in the Ohio State Reformatory, has been recommended to the Ohio Board of Clemency by the Superintendent and the Chaplain of the Ohio State Reformatory as worthy of consideration for parole. Said application will be for hearing on and after September 10, 1928.
R. O. SIMKINS,
Chief Clerk.
aug30sep6,13

NOTICE FOR PAROLE
Andrew Cramer, No. 21195, a prisoner now confined in the Ohio State Reformatory, has been recommended to the Ohio Board of Clemency by the Superintendent and the Chaplain of the Ohio State Reformatory as worthy of consideration for parole. Said application will be for hearing on and after September 10, 1928.
R. O. SIMKINS,
Chief Clerk.
aug30sep6,13

FOR RENT
7 Room House
MODERN
With or Without Furniture.
Phone 2831
404 Monroe St.

Buick

1926 Jordan Str. 8 Five Pass. Sedan
1927 Buick Master Six 4 Door Sedan
1926 Buick Master Six 4 Door Sedan
1925 Standard Six Buick 2 Door Sedan
1926 Ford 2 Door Sedan
1927 Buick Master Six 4 Door Sedan, 7 Pass.
1927 Oakland Coupe

MARION BUICK CO.
Phone 2137.

USED CAR BARGAINS
1927 FORD TRUCK
Combination Grain Body—Top in good condition.
COMMERCE 1½ TON TRUCK
Good Tires.
Good Running Condition.
WHITE TRUCK
In Good Shape.
WILLYS-KNIGHT SEDAN
A Good Car.
Harrold Bros.
FRANKLIN CARS
131 Campbell St. Dial 7008.

STUDEBAKER BARGAINS
1927 Dictator Victoria
1928 Commander Sedan
1927 Studebaker Coach
1927 Chrysler 50 Coach
1925 Oakland Coach
1926 Hudson Coach
V-63 Cadillac Sedan
1926 Buick Roadster
1926 Buick 4 Pass. Coupe
1927 Ford Roadster
MARION AUTO SALES INC.
178 N. State St.

1928 Marmon "68" Sedan.
1927 Chevrolet Coach
1926 Star Coach.
1927 Nash Coach.
1925 Nash Coach.
1928 Falcon-Knight Sedan.
1927 Ford Coupe.
1925 Dodge Sedan.
1925 Studebaker Standard Sedan.
1927 Nash 4-dr. Sedan.
Nash Sales & Service
W. W. WILSON, Proprietor.
Day and Night Service.
Day Phone 2179. Night Phone 4501.
346 N. Main St.

HUDSON SUPER SIX
Used Cars at Bargain Prices
Hudson, Essex, Maxwell, Overland, Ford and many others.
Price card on each car in plain figures.
Come in and look them over.
Perry-King Motor Co.
160 S. Prospect St.

Oakland & Pontiac
We Sell Used Cars Here

	Down Payment
1927 OAKLAND SEDAN	$320
1927 PONTIAC SEDAN	$270
1926 PONTIAC COACH	$200
1927 PONTIAC COUPE	$260
1926 AUBURN SPEEDSTER	$320
1926 OLDSMOBILE COUPE	$240

G. M. A. C. Finance lowest rate in the world and with fire and theft insurance included for one year at no extra cost. Our buyers are Business Customers.

REEDY MOTOR CO.
304 N. Main St., Marion, O.
PHONE 2277.
You will like our Service.
Trade cautiously, look for sign.
You must be satisfied.
Walter W. Reedy, Service Mgr.

40 ADDED TO LIST IN TRAFFIC COURT

License Numbers Taken by Police in Drive Against Stop Street Violators

An addition of 40 license numbers was made yesterday to the long list of violations of the stop street ordinance, according to a report made by Chief of Police Thompson, today.

The numbers were collected at the various street intersections of the city where many violations of the traffic ordinance have been reported.

With the number added yesterday, the total violations recorded since the campaign started more than three weeks ago is believed to be over 1,000.

One hundred Marion motorists not observing the ordinance in the last week have been called to face Judge W. R. Martin at the regular traffic court session Friday morning. The court will open about 9 o'clock.

Preparations to send out additional notices for the appearance of the violators in court, Friday, are being made by John H Powell, clerk of municipal court.

STRAP WATCH
SPECIAL FOR BOYS
$7.50
Small neat size.
Guaranteed.
SPAULDINGS
JEWELERS
Next to Marion Theatre.
"Perfect Diamonds Only"

R. H. NIGGLES, 72, DIES AT HOME HERE

Cancer Causes Demise of Retired Farmer; Funeral Friday

Robert H. Niggles, 72, retired Marion county farmer, died of cancer at 5:15 o'clock last night at his home, 131 Superior st. He had been ill more than a year.

Funeral services are to be held Friday afternoon at 1:30 o'clock at the Niggles home and at 2:30 o'clock at St. Paul's Lutheran church in Richland township. The Rev. F. M. Koepplin, pastor of the church, will officiate. Burial will be in Marion cemetery.

Mr. Niggles was born in Pleasant township March 18, 1850, the son of Nicholas and Mary Kurtzler Niggles, natives of Switzerland. He married Miss Margaret Morgunthaler in Pleasant township March 18, 1880. She survives him.

He was a member of St. Paul's Lutheran church. Mr. Niggles was formerly employed as a janitor at City hospital.

Surviving him are a son, Harvey W. Niggles, Pleasant township farmer, and two sisters, Mrs. Clara Allmendinger Curtis av., and Miss Emma Niggles, 808 East Church st. A daughter, Clara May Niggles, preceded him in death.

Important Announcements

There's Something of Interest in Every Line.

Just six improved home sites remaining unsold on Vernon Heights Boulevard. Ask R. T. Lewis.

The Daintee Fashion Shoppe, 127 E. Church St. Our low overhead enables us to give you better values in your new Fall frocks. All the new styles and shades. First class work in alterations, remodeling and relining ladies garments, hemstitching, pleating and covering buttons. Phone 2892.

"You break it — we fix it." Marion Welding Co., 132 Oak-st.

The Christian Science Monitor, an International Daily Newspaper, on sale Harding Hotel News Stand.

IN STATE CONTEST

Four from Here To Compete for Progress Exposition Awards

Mrs. Thelma Gauvey, Mrs. Virginia Shaw, Mrs. Charlotte Rice and Miss Ann Lacey, of Marion, are participating in a statewide ticket-selling contest for the Ohio Progress exposition, sponsored by the Ohio Chamber of Commerce. There are two sets of 10 awards each, one for contestants in the Columbus district, the other for other portions of the state. First award is a trip around the world.

Charles B. King and J. Wilbur Jacoby, of Marion, are members of the Personnel Exposition committee.

ATTEND OUTING

More than 50 employes of the Pennsylvania railroad in Marion attended the annual outing of the road corps held in Cedar Point Wednesday.

Yourself and family are invited to attend the Fifteenth Annual Reunion of the Weist family, September 2, 1928, at the home of Mr. and Mrs. Will Hughs at Harpster Ohio. Samuel Weist, Pres., Little Sandusky, Mae Burbaugh, Sec., Mt. Gilead, O.

CITY TEACHERS

An examination will be held at Harding High school Friday, Aug. 31, at 8:30 a. m. by the Marion City Board of School Examiners. Supt. J. H. Mason, president.

Home made ice cream and cake festival on community lawn at Meeker Saturday night.

Bake Sale, Ladies of Wesley M. E church Saturday at Miller Market.

NOTICE

If you have hay or straw to sell call M. Wait, Caledonia, Phone Office 18, Residence No. 1.

Marion Township schools will open Sept. 10. Pupils can get books at McDaniel Motor Co., 269 W. Center st.

Dr. F. R. Mann will be in his office Tuesday, Sept. 4. Appointments can be made by calling his assistant, Miss Artopoeus, phone 2537.

DR. E. H. MORGAN

has moved office from 138 E. Church to 247 S. Main st. in Elite Apts.

CITY BRIEFS

Taken to Hospital—Evelyn Parish, 18-year-old daughter of Mr. and Mrs. Anson Parish, Agosta, has been taken to Mt. Carmel hospital, Columbus, for treatment.

Meeting Friday—A meeting of the Marion recreation ball commission to draw up the schedule for the little world series will be held at the Y. M. C. A. at 8 o'clock Friday night. Representatives of the four league winners will attend.

Gets Permit—A building permit for construction of a garage at the rear of his home at a cost of $100 was issued to Alexander Bell, 300 Commercial st. by City Clerk S. H. Keller, yesterday afternoon.

Return from Conference—The Rev. J. W. Schillinger, pastor of Emanuel's Lutheran church, and Henry Mautz, 631 Windsor st., returned home last night after attending sessions of the Evangelical Lutheran joint synod of Ohio at Columbus the past week.

Two Operations—Mrs. Miller E. Sweney, 258 South Seffner av., underwent an abdominal operation this morning at City hospital. An appendicitis operation was performed last night at the hospital on Russell Roberts, 10-year-old son of Jesse Roberts, of Richwood.

Reunion Sunday—The eighth annual reunion of the Jacob Walter family, to have been held last Sunday, will be held next Sunday at Garfield park. The reunion was postponed a week on account of the death of Mrs. Claude McClaskey, of Mt. Gilead.

Funeral Today—Funeral services for Thomas F. Johnston were to be conducted by 3:30 o'clock this afternoon at his late home, 374 Girard av., by the Rev. George E. Groves, pastor of Central Christian church, and the Rev. M. L. Buckley. Burial was to be in Marion cemetery. Mr. Johnston died Tuesday night a this home of a self-inflicted bullet wound in his chest.

Burial at Cheshire—After funeral services at his late home, 307 Glad st., at 1 o'clock this afternoon, the body of Stephen Burroughs, who died Tuesday afternoon, was taken to Cheshire, Delaware county, for burial. The Rev. George Whitlock, pastor of Wesley M. E. church, officiated.

Finger Amputated—Walter Kegg, Chicago av., underwent an operation for amputation of the ring finger of his left hand yesterday morning at the Dr. F. C. Smith clinic.

Operation at Clinic—H. E. Cardiff, 363 Chestnut st., underwent an operation for removal of a cancer from the right eyeball, Tuseday, at the Dr. Frederick C. Smith clinic, East church st.

Operations Performed—Two tonsil operations were performed Tuesday at the Dr. F. C. Smith clinic. The patients are Mrs. W. H. Craglow, 592 Silver st., and Mrs. C. King, Greenwood st.

Your parlor set looks like anything but the $500 it cost when it gets on the moving van, doesn't it.

COAL
Silver Street Coal Yard.
C. K. Lee, Prop.
Coal at Reasonable Prices.
Phone 2726. Yard 535 Silver St.

New Low Prices on Diamond & Kelly Tires

29x4.40	$ 8.90
30x4.50	$ 9.90
28x4.75	$10.70
30x5.00	$11.95
31x5.25	$14.35
30x3½	$ 6.00
30x3½ Giant	$ 6.50
31x4	$10.60
32x4	$11.35
33x4	$11.80

Small down payment buys any tire made; we have it. Balance weekly.

C. C. Brown Supply Store
Open Evenings. Phone 2739.

RECOMMEND PAROLE OF THREE PRISONERS

Hearings Set for Marion County Men Now Reformatory Inmates

Three men sentenced in Marion county common pleas and probate courts during the last year have been recommended for parole from the Mansfield reformatory by the superintendent and chaplain of that institution. Hearings before the board of clemency are set for Sept. 10.

The three men are James Henry, Andrew Crammer and Lloyd Cornwell. Henry was indicted by the grand jury here in May, 1927, on charges of grand larceny and receiving and concealing stolen goods. He was found guilty and sentenced to the reformatory June 6, 1927, by Judge Scofield of common pleas court. Crammer was indicted on similar charges in September, 1927, and was sentenced to the reformatory Oct. 10.

Cornwell was tried in juvenile court and found guilty of forgery a year ago. He was sentenced to Mansfield reformatory by Judge L. B. McNeal.

ATTEND I. O. O. F. MEET

Agosta Residents Take Part in Program at Garfield Park

Agosta, Aug. 30—Those from here who attended the I. O. O. F. meeting at the Garfield park pavilion, Marion, Monday night, were: Mr. and Mrs. Arthur Furnish and children, Mr. and Mrs. David Kale, W. G. Dutton, Mrs. Sarah E. Dutton, Mr. and Mrs. W. A. Carey, Mr. and Mrs. William Tron, V. C. Kinsler, Mr. and Mrs. Roy Collins, George Powelson, Mr. and Mrs. J. W. Imbody, Beulah Kale, Avinell and Gwendolyn Kaunel, Golda Kinsler, Guy Collins, Dahlen Dutton, Ivan Everett, Maurice Collins, Kenneth Kinsler, Cartha Dutton, Iscah Artz, Ralph Bauer, George Brown, Milford Schmidt, Laura Betty Eisele and Frances Imbody.

The music was furnished by the Agosta orchestra, the quintet composed of Misses Golda Kinsler, Laura Betty Eisele and Frances Imbody, Milford Schmidt and Ivan Everett and a duet by Misses Laura Betty Eisele and Frances Imbody.

SCHEDULE ENDS

Wednesday Half-Holidays Concluded at Local Stores

Yesterday was the last Wednesday half-holiday for employes of all local stores until next summer, it was announced today at the Marion Credit Rating office. Banks and building and loan associations will continue to close at noon Wednesday during September, however.

Yesterday was also the last Wednesday afternoon holiday for employes of City library as that institution was to resume its regular schedule Sept. 1.

CLUB PLANS PICNIC

Prospect Merchants and Their Families To Hold Outing Sept. 5

Prospect, Aug. 30—At a meeting of the Prospect Commercial Club, held Monday evening, it was decided to hold a merchants' picnic at the Community park, Wednesday afternoon, Sept. 5. Stores and business places will close at 5 o'clock and a picnic supper will be served at 6 o'clock. All merchants and business men and their families as well as former merchants are invited to attend the outing.

The one redeeming feature of a pawnshop is the ticket.

GOVERNOR'S DAY AT STATE FAIR TODAY

Wednesday's Crowd Largest Attending Exposition at Columbus This Year

Columbus, Aug. 30—Governor's day was observed at the seventy-eighth annual Ohio state fair today. The governor and his party spent the morning inspecting the exhibits. Immediately after lunch Governor Donahey and his staff were to attend the races on the afternoon program, where purses to the amount of $4,000 will be given away.

Despite all the heat, perspiring and the prostrations which prevailed over the grounds, Wednesday's crowd was the largest of the year and only second to Wednesday of last year. The sun's hot rays brought 145 to the Red Cross first aid tent, although only three were actual prostrations.

The Goodyear airship, "Puritan," was the cause of many sunburned throats as she floated, like a soft cloud, over the grounds on her way to Norton field, to be moored until late this afternoon. Jack Boettener, Akron, is piloting the ship.

GRAND CHAMPIONSHIP WON BY LOCAL ENTRY

"Commander," the Chester White boar owned by I. O. Hickman & Son of the White City farm, Marion county, won the grand championship in its class at the Ohio State fair. The boar was grand champion at Chicago last fall. The boar junior championship boar was also taken by Hickmans, in addition to many firsts and seconds.

Bake Sale, Ladies of Wesley M. E. church, Saturday at Miller Market. Adv.

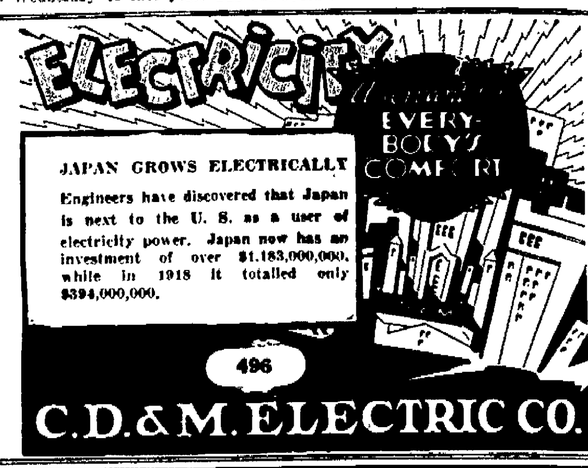
ELECTRICITY
EVERY-BODY'S COMFORT
JAPAN GROWS ELECTRICALLY
Engineers have discovered that Japan is next to the U. S. as a user of electricity power. Japan now has an investment of over $1,183,000,000, while in 1918 it totalled only $394,000,000.
496
C.D.&M. ELECTRIC CO.

The JENNER Co.
389 W. Center. 163 S. Main.

Back To School Values

Children's Frocks
Never before have we shown such a wonderful line of kiddies' school dresses—any style or color you might desire in a variety of materials such as prints, percales, fasheens, Peter Pans, etc.—all new and desired patterns—Large range of sizes—
48c to $2.98

Boys' Wash Suits
Good quality material in plain colors or two tone effects—fancy sport belts.
69c and 98c

Children's Waist Suits
Athletic style—made of quality nainsook—good full cuts—variety of sizes.
25c

Dress Goods

Use Fasheen
For School Frocks—washable—serviceable — and color fast—newest patterns and color combinations.
33c yd.

36 in. Prints
A good quality 36 in. print in all the newest colors and patterns for fall—Large assortment to select from
14c yd.

School Hose
A real hose for school wear—fancy ribbed—in sand or camel color—all sizes, an exceptional value.
19c pr.

Boston Bags
You will need a Boston Bag to carry your "gym suit" in—black—waterproof—double handled—
69c

Boys' School Shirts

Just the kind of a shirt you need for school wear—in plain colors or patterns—extra full cuts—collar attached style — a very special offer for the early school season only—
79c

School Pants
Good heavy service quality—in either light or dark patterns, knicker cut style—large range of sizes—
98c
(THIS ITEM AT THE WEST CENTER ST. STORE ONLY)

Stores Open Saturday Till 9 P. M.

TWO DAY WIND-UP SALE!
Friday and Saturday Only
Broken Lots Odds and Ends Soiled Goods

An accumulation of end-of-the-season merchandise, sacrificed without regard to cost. We are determined to clean it all out in two days time. These prices will do it.

Come Early! Remember, Two Days Only—Tomorrow and Saturday

49 MEN'S SUITS HALF PRICE

These are all high grade suits, mostly Society Brand make, in this summer's most desired lighter shades.

9 $50 Suits $25
5 $45 Suits $22.50
27 $40 Suits $20
8 $35 Suits $17.50

ALL SUMMER CLOTHING
Now Closed Out At
HALF PRICE

$15 Palm Beach $7.50
$12.50 White Linen $6.25
$20 Mohairs $10.00
$30 Tropical Worsted $15.00

ONE DOLLAR
Will Buy Any One of These Items

37 Straw Hats
10 Prs. Work Pants
3 Rain Coats
19 Men's Caps
14 Suits Pajamas
9 2-Collar R. R. Shirts
5 Bathing Suits
6 Wool Bathing Shirts
12 Felt Hats
12 Wool Cloth Hats
39 Prs. Boys' Shoes
5 Dress Vests
12 Fancy Vests
26 Blue Overalls (Also Ex. Sizes)
11 Blue Denim Jackets
6 Boys' Raincoats
18 Children's Wool Sweaters

KLEINMAIER'S
Marion's Greatest Store for Men & Boys

Summer Vacation Will End This Week for Majority of Children of County Schools

All but Two of Districts To Open Sessions for Year Next Monday; Prospect To Start Tuesday; Appointment of Principals Announced

Girls and boys of a majority of Marion county centralized and village schools will end their summer vacation periods this week and begin the routine of study and class work with the opening of school at 9 o'clock next Monday morning.

All of the county schools with exception of those in the Prospect village district and Richland township will open Monday with a brief session. The first session of school will last for approximately an hour during which time the assignments for the first regular day of school, Tuesday, will be made. Students will be given an opportunity for the remainder of the day to purchase books and supplies for the school term.

Optional with Boards

The Prospect schools will open Tuesday and the Richland township schools will start Monday, Sept. 10. Dates for opening of the various schools of the county has been made optional with the respective school boards by County Superintendent C. B. Rayburn.

Schools of the county are expected to be closed for at least one day for the Marion county fair, according to Superintendent Rayburn. The dates for closing of the schools for the fair has also been left up to the various school boards.

New principals have been appointed for three of the county schools. They are C. A. Simblinger, for the Morral schools; D. T. Mills, Agosta, and M. A. Povenmire, Meeker.

Principals Reappointed

Other principals who have been renamed for the coming year include: M. D. Shumaker, Caledonia; Thurl Stephens, Claridon; Charles Holt, Grand Prairie township; H. R. George, Green Camp; E. D. Maurice, LaRue; B. A. Moore, Pleasant township; E. E. Keller, Prospect; Paul Furniss, Scott township; H. W. Rodock, Tully township, and K. W. Povenmire, Waldo.

The complete list of teachers for the various county schools has not yet been announced by Superintendent Rayburn. Several changes have been made in the staff which presided over the schools last year, he stated today.

NEW PRESIDENT FOR OHIO WESLEYAN "U."

E. D. Soper Succeeds Dr. John W. Hoffman, Who Retired from Post

Columbus, Aug. 30—Dr. Edmund Davison Soper today was president of Ohio Wesleyan university, having been unanimously chosen to the position by members of the board of trustees in session here last night. Dr. Soper is vice president and dean of the school of religious education of Duke university located at Durham, North Carolina. He will succeed Dr. John W. Hoffman, who retired as president of Ohio Wesleyan in June at the close of the past school year.

The new president is not a stranger to Ohio Wesleyan as he was professor of missions and comparative religion there from 1910 to 1914. Dr. Soper is a graduate of Dickinson college and the Drew Theological seminary. He is a member of the Phi Beta Kappa and Phi Delta Theta fraternities.

COOPER BATTERIES
MALO BROS.

Watches
of Every Kind
for
Ladies
and
Gentlemen
ELGINS
GRUENS
ILLINOIS
WALTHAMS
SOUTH BENDS
LONGINES
Over 36 Years in the Jewelry Business in Marion.

Crocks
Jugs
Jardinieres
H. O. Crawbaugh Hardware
113 N. Main.

CITY COUNCIL FIXES NEW TRAFFIC STOP

George and Greenwood sts. Intersection Added to Ordinance List

Amendments to a city ordinance, and a resolution, were passed at an adjourned session of city council last night.

George st. at its intersection with Greenwood st. was made a traffic stop point by an amendment to section No. 47 of the city traffic ordinance.

An amendment providing for elimination of the word "mortgage" in Section No. 2 of the resolution passed Aug. 13 for creation of a board of trustees for the purpose of receiving, holding title to and controlling the use of the premises selected as a place of recreation for city policemen and firemen during their vacation periods, was given the approval of the council.

According to Section No. 2 of the resolution the board has authority to receive and hold title and have right to manage, control and to sell, convey or mortgage the premises for the vacation home, as deemed necessary.

It is expected that a lake shore site in northern Ohio will be purchased for the vacation center. The project is being financed with funds contributed by local business men.

Both amendments passed the council by a unanimous vote.

YOUTH DIES OF HURTS, HURLED FROM MOTORCYCLE

Columbus, Aug. 30—Paul L. Shaffmaster, 20, is dead today from injuries received when thrown from his motorcycle while riding along the Scioto river rd. near here last night. His body and wrecked motorcycle were found by Allen Jackson, Columbus, who brought the boy to a hospital where he was pronounced dead upon arrival. He suffered a broken neck.

Why suffer with Rheumatism?

You know it cannot be rubbed *away*

ARE you one of those unfortunates who suffer with pains in your muscles and joints, commonly called rheumatism, making you miserable, less efficient, interfering with your working hours, ruining your sleep?

You may have tried many things without relief. Why not try S.S.S.?

For more than 100 years S.S.S. has been giving relief in thousands of cases, as testified to in unsolicited letters of gratitude.

"I suffered with rheumatism for a good many years. At times my joints would swell so, I couldn't walk. I tried almost everything. Went to Hot Springs .... then finally decided to try S.S.S. I took a course. In a short time the rheumatic pains entirely left me. I am now in perfect health, and want to add that I have tried all kinds of medicines but I think S.S.S. is the best."—Earl C. Campbell, 115 West Main Street, Johnson City, Tenn.

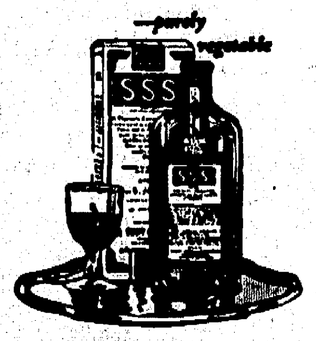

—purely vegetable

S.S.S. is extracted from the fresh roots of medicinal plants and herbs and gives to Nature what she needs in building you up so that your system throws off the cause.

All drug stores sell S.S.S. in two sizes. Get the larger size. It is more economical.

S.S.S. Builds Sturdy Health

SALE! LABOR DAY NEEDS REDUCED!

FINAL REDUCTIONS ON VACATION SUPPLIES

Prescription Druggists.

Phone for nearest Service Store

Individually Owned Co-operatively Operated.

MARION SERVICE DRUG STORES

Identify Your Service Store.
•Soda Fountain
•Oakland Drug Co.
•Gem Pharmacy
Lower Pharmacy
•Ungericht Drug Store
•Chrispin Drug Stores

10 Stores identified by this Sign!

There is a Service Store Near You.
•Soda Fountain
•Bartlett's Drug Store
Kennedy Drug Store
Bradley's Drug Store
Stump & Sams Pharmacy
Weimer's Drug Store

HOT or COLD LIQUIDS KEEP for HOURS in this QUART SIZE VACUUM BOTTLE
REG. 1.50 VALUE 89¢

CHECK YOUR NEEDS NOW!

Palmolive Shampoo, 50c bot. 29c
Scott's Emulsion, $1.20 val. .74c
Hawkeye Camera, No. 2 ..$1.39
Bayer's Aspirin, $1.25 .....72c
Tooth Brush, 50c value 29c
Alarm Clocks, $1.50 value ..98c
Bath Spray, $1.50 value 98c
Auto Chamois, $1.00 value ..69c
Hair Clippers, $2.00 value .$1.19
Bromo Seltzer, $1.20 .....75c
Pebeco, 50c Tube for 29c

50c Jergens Lotion Special 29c

$1.00 Coty's Face Powder at 69c

60c Barbasol Shave Cream 39c

Mail Orders Filled
No charge made for packing. Just enclose full postage and insurance with your order.

Read These Values

We Are Affiliated with the buying and advertising service of Louis Block, Inc. of Chicago. Co-operative buying means low prices! Read our weekly ads!

BUNIONS
10 Minutes

It's really amazing how quickly Fut-Rub gives relief to feet tortured by bunions. Foot-Rub stops bunion pain and soothes the swollen burning sensation in 10 short minutes. Simply rub it on. After the first application your feet actually feel smaller and the friction caused by your shoes no longer exists. We recommend Fut-Rub to anyone suffering from bunions, callouses and other foot trouble. People who have used it say that nothing else equals it. Fut-Rub is a stainless, greaseless and harmless liquid. Easy to apply. Price for large bottle 50c.

Fut Rub THE NATIONAL FOOT REMEDY

New 60c Watkins Cocoanut Oil Shampoo 36c

We reserve the right to Limit Quantities

Guaranteed $1.00 value Alarm Clock 89c

FILMS! Let us supply you with your holiday films. All sizes for all cameras. Strictly fresh stock!

Lavoris— $1.00 size	66c
Zonite— 60c size	47c
Norwegian Cod Liver Oil— $1.00 value	79c
Nujol Mineral Oil— 65c value	44c
Bromo Quinine	19c
Vicks Vapo Rub	27c
Pond's 65c jar	43c
Cuticura— 25c Bar	19c
Lifebuoy— 10c Bar	7c
Squibb's Tooth Paste	36c
Stationery—High Grade— 75c value	59c
Ovaltine— $1.00 Size	88c
Ingrams Shave, 50c	33c
Hands Teething Lotion	35c
Othine	87c
Manzan Pile Ointment	25c

SPECIAL "CASUL" BOILS Pain Stops Overnight Boils Go in 2 Days or Your Money Back 83¢

Grant 50c Mennen's Shaving Cream 33c

Complete Line of School Supplies

Wilbert's Aqua Velva 37c

The Economical Tooth Paste —One quarter inch makes two rows of Pearly Teeth.

Large Size 45c

Take CHERI-COD Nature's Aid. To Health

DEVELOPING
For better results bring your picnic films here for developing and printing. No extra charge for Glos-Tone prints.

PEPSODENT 33c

25c Mennen's Talc 17c

Make Gray Hair Go
in 3 Days or Your Money Back

Now end gray hair worry for all time! Just brush your hair today with a safe tonic brush. Any expert results that will restore your hair in 3 to 5 days the former color will return—perfectly natural-looking—perfectly even—permanently as the hair itself. There is nothing to wash off or rub off, nothing to show! Wave your hair or shampoo it as you please.

No tonic effect makes hair softer, fluffier, more luxuriant than ever before. Just one application and all gloomy gray or just beginning to turn. How no one need be gray!

Satisfaction unconditionally guaranteed, or money refunded.

GERVAISE GRAHAM [Tonic] HAIR COLOR
$1.00 Bottles Special at .. $1.29

That Famous Soap Regular 25c cake 15c

Squibb's Dental Cream 33c

INSTANT RELIEF FOR DEAFNESS
Head Noises, Ear Aches

Hearing and blasting sounds, deafness, painful sensitive and tender ears all ear drum trouble. You will be surprised how quickly Auritos will help you. You may be a chronic long-time sufferer. You may have tried many things without relief, but do not give up hope before you know what Auritos Ear Balm can do for you. Dr. Edward Keiser, M. D., said, "Auritos helped cases I had given up as incurable. A truly remarkable scientific remedy."

Stop paying high prices for earphones, stop buying expensive treatments and enjoy the glorious relief that more than 100,000 others have found in Auritos. A few drops in each ear and relief comes instantly. Mr. R. F. Maxwell, a well-known Deputy Sheriff, says, "Just started using my second bottle and am glad to state that I can now hear my watch tick. Today I heard the first robin of summer. I heard the church bell ring." No matter how stubborn or what your trouble is, you must try Auritos. No risk, no chance, no doubt. Auritos must do the work or cost you nothing.

WRITTEN MONEY-BACK GUARANTEE COMES WITH EVERY PACKAGE

Guaranteed $1.00 Value DEAFNESS 59c

60c Lagerson Hemmeter Cold Cream 43c

USE The Shaving Cream Selected by 3500 Barbers!

Fitch's Shaving Cream

DeWitt's Kidney Pills— 100 size 51c
Ironized Yeast 67c
Miles Anti Pain ... 15c
Stuarts Dyspepsia, $1.20 size 81c
Ovaltine, $1.00 size ... 68c
Horlicks Malted Milk, Hospital, Regular $3.75, our special $2.28

$1.00 Lucky Tiger 67c

Sanitant DENTAL PLATE CLEANSER and Brush 50 75 Gets at the Hard to Clean Places

50c Cloco 31c

Make Your Skin Ivory-White in 3 Days!

& GERVAISE GRAHAM Shower Bath $1.29 Bottles Special at .. $1.22

Glovers Dog Soap ... 15c
Black and White Powd'r 21c
Mutti, 65c size 50c
Gets It, 35c size 25c
Sage and Sulphur 65c
Bordens Chocolate Malted Milk with Shaker. Regular 60c size .. 41c

$1.00 Gillette Blades 69c
60c Rem For Your Cold 44c
Fly Tox Kills Flies 43c
75c Three Flowers Powder 49c
$1.00 Red Wine and Iron 76c
$1.00 Larvex For Moths 79c

International Society *makes the* Blindfold Test

MILLICENT, *Duchess of Sutherland* chooses OLD GOLD

While having tea with several American friends, someone suggested that we try the blindfold cigarette test, now so popular in America. I volunteered as the subject, and while blindfolded, smoked the four different cigarettes . . . each brand making its appeal "incognito." Without the least hesitation, I named Cigarette Number 3 as the best—and it proved to be an Old Gold. I am not at all clairvoyant, nor am I a particularly good guesser. I identified my favorite Old Gold, because its delightful smoothness and coolness immediately distinguished it from the other brands.

Millicent Sutherland

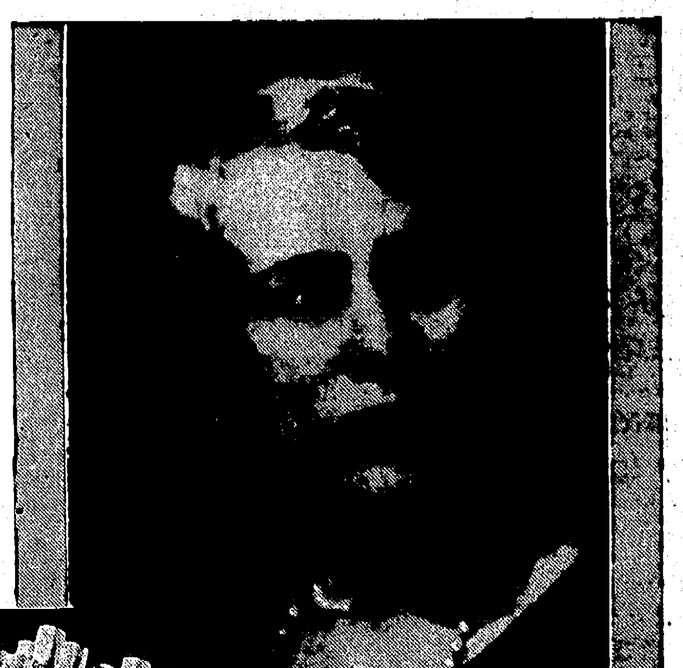

The Duchess made the blindfold test at *Le Manoir de Rimaucourt*—her beautiful country place in France. She was asked to smoke one of each of the four leading American brands, clearing her taste with coffee between smokes. Only one question was asked: . . . "Which one do you like best?"

© P. Lorillard Co., Est. 1760

Made from the *heart-leaves* of the *tobacco plant*

MILLICENT, DUCHESS OF SUTHERLAND, daughter of the Earl of Rosslyn. She is deeply interested in social questions, and is widely known as a writer of notable books and plays. She is one of the most brilliant and active women in England.

What is this quality that tells?

Old Gold's *honey-like smoothness* . . . that's the sort of it. But this cool and fragrant charm can come only from the *heart-leaves* of the tobacco plant. No heavy, coarse *lop-leaves* . . . no withered *ground-leaves*. That's why Old Golds are different, *better* . . . why you can pick them.

SMOOTHER AND *BETTER*—"NOT A COUGH IN A CARLOAD"

HUNDREDS ATTEND CHILDREN'S PARTY

Addison Bain Host to Boys and Girls of City at Crystal Lake Park

Addison Bain's third annual children's party, held at Crystal Lake park yesterday, was one of the most successful events of the kind in the history of the park. That was the opinion generally expressed by the several hundred boys and girls who took part in the program and parents who were on hand to witness the merrymaking were equally enthusiastic in their comments.

"It was a wonderful time for every one," was the comment made by Mr. Bain.

Children of the city were invited from 4 until 8 o'clock, but many were on the grounds before 4 o'clock and a great many more were there after 8 o'clock. They were entertained as long as they stayed, though, for it was their day.

More than 200 tickets were given out for the merry-go-round rides and as each child was given his ticket, he was also presented an "all-day sucker." Every child who pinned the tail on the donkey, no matter where, was given a lollypop too. Those who pinned it where tails are supposed to be were presented special awards.

Babies, those too small to ride the merry-go-round made up a large part of the guest list. The baby-swings were operated until after 9 o'clock, to take care of their tiny customers.

The toy airplanes were kept busy until it was too dark to follow their flights. The "wonder dolls" were there, but everyone was having such a good time that the dolls were forgotten. The playhouse was filled to capacity during the afternoon and evening.

Two teeter-totters that clear the ground about three feet, proved a popular diversion for the youngsters. It was a remarkable party too, for not a tear was shed because of any physical injury, and no feelings were hurt because of failure of any youngster to get a full share of the rides.

Free coffee, cream and sugar and ice water was served to each guest bringing picnic lunch.

MARS DEDICATION

Airplane Falls at Steubenville, Kills One, Injures Two

Steubenville, Aug. 30—One dead and two injured was the toll here today of an airplane crash yesterday during the dedication ceremonies for Fort Steuben bridge. L. W. Holland, 37, Weirton, W. Va., and Lieut. A. W. Chase, commandant of Fort Steuben airport here, are injured.

According to witnesses the plane, piloted by Lieut. Chase, crashed from a height of 200 feet. Lieut. Chase's plane and two others were flying in formation at a low altitude when, according to the other pilots, they struck bumpy air. The other two planes were able to get through the danger region, while Chase cracked up before he could regain control of the craft.

Family Reunions

LINK

Carey—The thirteenth annual reunion of the Link family was held at Carey Waterworks park Sunday with 60 in attendance. The following officers were retained: William Link, of north of Nevada, president; Mrs. J. R. Caldwell, of Upper Sandusky, secretary and treasurer. The reunion next year will be held at the same place the fourth Sunday in August, 1929.

• • •

SAVIDGE-BURSON

Carey—The Savidge-Burson families enjoyed their twentieth annual reunion Sunday at Waterworks park with 150 in attendance. The following officers were elected for 1929: president, Earl S. Burson; vice president, M. K. Savidge, of Mt. Victory; secretary, Mrs. Earl Burson, of Carey; treasurer, Mrs. Alden Miller, of Marion. After dinner a short program was given. Rev. Paul R. Clouser and Rev. J. B. Shellbaas gave short talks. The 1929 reunion will be held at the same place and same time.

• • •

WILLIAMS-LEWIS

The Williams-Lewis reunion was held at Charles Nichols, Westerville, Thursday. Those who attended from Radnor were: Mr. and Mrs. C. C. Coonfare and children, Mrs. Mary Davis, Mr. James Gallant, W. L. Williams and Mr. and Mrs. George L. Pugh and daughter, Mary Janet.

• • •

QUAIL

The fifth Quail reunion was held at the home of E. B. Walton, Sycamore, Sunday with 88 members in attendance. At the noon hour a picnic dinner was served. A short program was rendered and the election of officers for the following year was held. Officers chosen were Charles Ball, president; Mrs. Arvilla Hankins, secretary-treasurer. The reunion next year will be held at the George Quail home, Kirby, the last Sunday in August.

• • •

CURTS

Carey—The third annual reunion of the Curts family was held Sunday at Carey Water Works park. After dinner the following officers were elected: president, Hiram Curts; vice president Frank Curts; secretary, Miss Sarah Curts, and treasurer, Bert Curts. The next reunion will be held at Secretum park, Bucyrus, the first Sunday in August, 1929.

• • •

WRIGHT-GRIMES

Carey—The annual reunion of the Wright-Grimes families was held at Elm Hills, three miles south of Carey with an attendance of 120 members. A cafeteria dinner was enjoyed.

Th officers elected for thg next meeting which will be held at Mishawaka, Ind., the fourth Sunday in August, 1929, are president, Marcus Bachtel, secretary, Miss Edith Grimes; treasurer, Clyde Doolittle, all of Mishawaka, Ind.

Wyandot News

Mrs. John Merwine and daughter, Catherine, spent Wednesday with Mr. and Mrs. Byron Jury.

The Willing Workers class of the Baptist church held a picnic at the Walnut Lake park, Wednesday. There were 23 present

Mrs. Ray Chance and daughter, Mr. and Mrs. Jess Parcher, of Kansas City, Mo., visited with friends in Sycamore, Monday.

Mr. and Mrs. Archie Sheaffer and family and Mr. and Mrs. L. T. Watts attended the Sheaffer reunion held at Garfield park, Marion, Sunday.

Robert Althouse and Tom Gongwer left Tuesday morning on a three-weeks' auto trip to the Rocky Mountains and other points of interest.

Rev. Mr. Knuckles delivered a sermon at the Baptist church Sunday evening.

Mr. and Mrs. Jess Parcher, Mr. and Mrs. Wellington Parcher and sons of Forest, Mr. and Mrs. Roy Shemer and Miss Wilma Crissinger, were Sunday dinner guests at the Ray Chance home.

Miss Florence Hoover left Monday for her home in Miami, Fla., after having spent two weeks with her parents, Mr. and Mrs. E. B. Hoover.

Mrs. Leo White and daughter, Hazel, and Mrs. Lynn Leppley and Mr. and Mrs. C. O. Shemer spent Saturday in Bucyrus.

Mrs. E. B. Hoover and daughters, Mrs. C. O. Shemer and Mrs. Clyde Merenoss and son, Arthur, of Columbus, called on Mrs. F. R. Salter, at Marion, Wednesday.

Mrs. A. W. Blair and sons, of Nevada; George Hoover, Bucyrus, and Mr. and Mrs. C. O. Shemer spent Sunday with Mr. and Mrs. E. B. Hoover.

Miss Lucille Hoover is on a week's vacation at Lakeside.

TOMORROW
Last Day
of our
August Sale
SCHAFFNER'S

Goodrich Tires for that Labor Day Tour

Buy quality to avoid the trouble.

Commander Cord Special, $4.95

"Drive-In" Tire Service and Vulcanizing.

Roszman Tire & Supply Co.

152 S. Main St. Phone 7212.

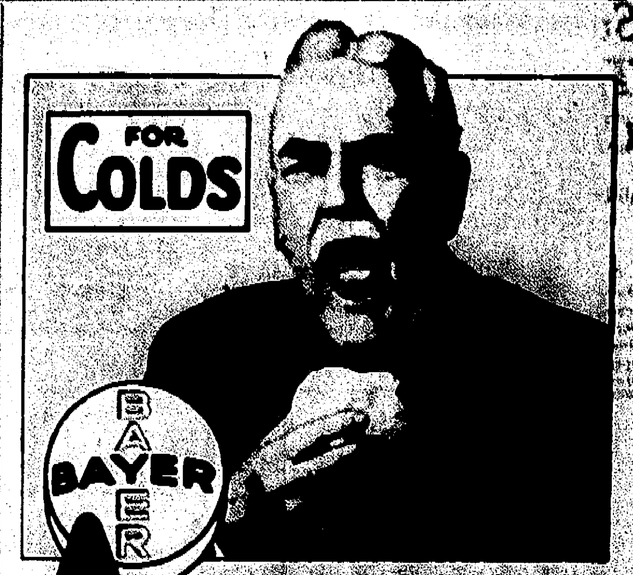

To break a cold harmlessly *and in a hurry* try a Bayer Aspirin tablet. And for headache. The action of Aspirin is very efficient, too, in cases of neuralgia, neuritis, even rheumatism and lumbago! And there's no after effect; doctors give Aspirin to children—often infants. Whenever there's pain, think of Aspirin. The genuine Bayer Aspirin has Bayer on the box and on every tablet. All druggists, with proven directions. FREE: send your name and address to BAYER ASPIRIN, Dept. G, 117 Hudson St., New York, N. Y. and receive full 25c pocket box for free trial.

Physicians prescribe Bayer Aspirin; it does NOT affect the heart

Aspirin is the trade mark of Bayer Manufacture of Monoaceticacidester of Salicylicacid

The Frank Bros. Co.

SCHOOL DAY NEEDS

Girls' School Dresses
$1.00

Hundreds of crisp new school dresses at $1.00. A world of new Fall patterns. Everything from the little Rayon Silk Pantie Dresses, ages 2 to 5 yrs. up to the fast color prints in misses' wash frocks ages 8 to 14 years.

—Economy Basement.

School Girls' Bemberg Silk Hosiery 29c Pr.

"Little women's" hose fashioned like mother's sheer silky appearance; all new Fall shades.

—Basement.

Boys' and Girls' Golf Hose 25c Pr.

Splendid for school wear. Slight irregulars of the usual 50c quality. New Fall patterns.

—Basement.

Fast Color Boys' Wash Suits Extra Special 98c

Clever little wash suits made of splendid quality materials in guaranteed fast colors.

—Basement.

Boys' New Neckwear 39c 50c

Smart new Fall patterns in four-in-hand and bow ties.

—1st Floor.

New Fall and Winter 'Peter Pan' Boys' Suits
$1.98 $2.98

These smart new Peter Pan Suits come in ages 3 to 8 years. Scotch Tweed and Wool Jersey Pants with Rayon Silk and Satin Stripe waists. Guaranteed yarn died, guaranteed fast color. A wide variety of clever new models. Just the smartest outfit for the smaller boys just starting to school.

—Economy Basement.

Boys' Security Waists
69c

Every button is taped on and bar locked in place. The buttons cannot pull off. Splendid quality materials, plain white, fancy stripes and novelty printed patterns. Ages 7 to 13 in long pointed collars as illustrated, and ages 3 to 6 in Bobby collars with pantie waist bottoms.

Finest English Broadcloth Security Waists at 85c

First Floor—West Aisle

"Security" Boys' Shirts $1.00

Made of splendid quality printed percales, in guaranteed fast colors. Many new Fall patterns to choose from, specially priced at $1.

First Floor

Clearance of Boys' Athletic Union Suits 25c

Regular 39c to 50c values

THE FRANK BROS. CO.

Every pneumatic tire bearing these familiar names —*the roll-call of a great industry*— is guaranteed against defects in material and workmanship, without limit as to mileage or time.

Ajax	Falls	Hood	Michelin	Racine
Badger	Federal	India	Miller	Revere
Belmore	Fidelity	Kelly-Springfield	Mohawk	Samson
Brunswick	Firestone	Lambert	Monarch	Selberling
Columbus	Fisk	Lee	Murray	Standard Four
Cooper	G. & J.	Leviathan	Northern	United States
Corduroy	General	Mansfield	Norwalk	Victor
Denman	Giant	Marathon	Overman	Viking
Diamond	Goodrich	McClaren		
Dunlop	Goodyear			
Empire	Hartford			

Director General of THE RUBBER INSTITUTE, Inc.
—an association of manufacturers organized "to promote in the industry a mutual confidence and a high standard of business ethics; to eliminate trade abuses; to promote sound economic business customs and practices; to foster wholesome competition; . . . and thus generally to promote the service of the industry to the public welfare."

Standard Warranty for Pneumatic Casings and Tubes

"Every pneumatic tire of our manufacture bearing our name and serial number is warranted by us against defects in material and workmanship during the life of the tire to the extent of the tire fully because of [illegible] we will [illegible]

Look for this Warranty at your local dealer's service station

This announcement, issued simultaneously in all parts of the country on August 16, met with an instant response from car owners and tire merchants alike.

No man who reads this will have failed to see similar announcements in the windows of tire stores—copies of the warranty displayed on dealers' walls—newspaper advertisements by individual manufacturers and by dealers confirming the policy.

For it is the voice of the industry, representing the producers of over 95% of the tires made in America.

It is the acceptance of full responsibility for the merit of their product by manufacturers who have learned that real quality means more to their customers than definite mileage guarantees.

Years ago these standard manufacturers discontinued the unsound practice of guaranteeing a definite number of miles in order to sell their tires.

As a selling inducement the so-called "mileage guarantee" was inevitably pushed beyond all reasonable bounds. It resulted in unjustified allowances to the unscrupulous driver who abused his tires and consequently lost mileage, after penalizing the careful driver who took good care of his tires and got full mileage in the process.

[illegible] saving all tire users [illegible]

[illegible] cost. Today you pay less for [illegible]

[illegible] of any [illegible]

[illegible]

[illegible]

WIDESPREAD LOCAL SERVICE

THE STANDING TIRE DEALERS whose proud [illegible] the name on the [illegible] are [illegible] and who display the [illegible] are [illegible] to your purchase in the manner they would [illegible] ...

[illegible]

Friday and Saturday— 8:30 A. M. to 5:30 P. M.

Uhler-Phillips

These Are But A Few of the Many Bargains You'll Find!

Friday and Saturday — Final Summer Windup!

A Drastic Storewide Clearaway of Every Remaining Vestige of Summer. All Remnants, Soiled Merchandise, Odd Accumulations, Depleted Size Assortments—*A General Housecleaning* of Our Entire Store — From Top to Bottom — — To Make Way for the New Fall Fashions . .

Everything at Prices Affording Substantial Savings.

Only 18 $4.98

Bed Spreads $2.49

Rayon Print and Jacquard
We don't expect them to last an hour, so be here promptly at 8:30.

Entire Stock of All Summer Dresses

Just 83 Dresses To Go Quickly At **$6 and $9**

OUR entire stock of summer dresses goes at reduced prices, no matter how recently we purchased them. For fall dresses are coming in and to keep our new stocks new, we plan this great sale, to sell every summer dress in stock in two eventful days. Washable crepes and georgettes in pastel shades and a few prints. Smart styles for both misses and women. Be here when the doors open to get your choice.

Only 14 White and Pastel Colored Summer Sport Coats—$5

Gift Specials

SPECIAL LOT OF STAMPED GOODS HALF PRICE
An odd lot of Royal Society stamped goods including bed spreads, quilted pillows, etc.

FINISHED HAND EMB'D MODELS—REDUCED HALF PRICE
Special selling of one group of hand embroidered Royal Society models. Half price.

FOUR TABLES OF ODD NOVELTIES
5c - 10c - 25c - 50c
Values galore are offered on these four tables. Gift things, needle work, etc.
Third Floor

A Clearance of 34
RAINCOATS $2.98
Extra special! Fine weight leatherette raincoats in black and wanted colors. Velvet trims. All sizes.

Reduced For Final Clearance

38 Spring and Summer COATS - $9 - $14 - $19

Three notable groups...types you would pay three times these prices at the first of the season. Soft light weight woolens. Coats to wear in early fall. Furred or furless models. Former values at $25 up to $99.50.
Second Floor

Only 28 Voile and Dimity Wash Dresses

These will go flying out in no time—values actually up to $5.98. Prints trimmed in plain colors. Broken size range. Come early. **$1.59**

A Big New Purchase Silk Lingerie

Extra special....beautiful silk crepe de chine lingerie...you usually pay $2.98 for these. Chemise, stepins, dance sets. Lace trimmed. Flesh, pink and white. **$1.98**

A Clearance of Summer Sweaters

A sale of special importance to misses...every pastel sweater must go in this final clearance, many were just purchased last week. Several styles. All sizes. **$1.59**

Emphatic Reductions On All Summer Wash Fabrics

Extra! Fine New Printed Rayons **59c**
All brand new—lovely floral and striped patterns. Colors suitable for frocks, lounging robes, pajamas, etc.

A Big Lot of Finer Tub Silks **69c**
Broadcloths, tub silks, pongees—plain printed and striped patterns. A savings of more than half. Special value.

Save $1.49 on These Washable Sport Silks **$1.49**
Splendid for tailored dresses to wear at school for the office or on the street. Small neat stripe effects.

Just About 75 Yards Printed Voiles Go At 19c

A Limited Quantity Rough Silks—98c

Closing Out All Dress Linens—69c and 89c

All Plain Colored Voiles—At 29c

A Super-Special Purchase!
Hundreds of Pairs—New

Ruffled Curtains $1.00

Save on this out of the ordinary value. Fine soft quality marquisette ruffled curtains. Plain and barred. Brand new. Ready tomorrow.

All Remaining Cretonne Porch Pillows—69 of Them—At 50c

IN THE CHILDREN'S SECTION

ONE LOT GIRLS SUMMER DRESSES REDUCED—$1.99
To start school days with. Pretty wash frocks.

CLOSING OUT—CHILDREN'S HOSE AT 29c PR.
One lot of plain and fancy hose. All sizes.

One Lot of 25 CHILDREN'S SUMMER HATS 9c
Only 25 of them. Organdy, pique and straw.
Main Floor

GREATLY REDUCED

ALL BATHING SUITS SHOES AND CAPS HALF PRICE

23 HIGHER PRICED COSTUME FLOWERS AT 9c

ONE GROUP OF GIRLS' PURSES AT 50c

Thousands of REMNANTS On Sale Tomorrow and Saturday — Main Floor

Short Lengths of All Kinds of Cottons, Toweling Silks and Woolens, Curtain Materials, etc.—All Reduced

D-O-W-N-S-T-A-I-R-S

Many Special New Purchases As Well As Our Own Regular Stocks Afford the Season's Biggest Savings!

A Decisive Clearanc All Remaining Summer Silk Dresses $2.98 and $5

Just 20 Large Size **Voile Dresses $1.44**
Attractive cool summer voile dresses for larger women. Polkadot patterns.

A TWO day clearance of all Summer dresses...Every one must go. And what values they are at these prices. Plain washable silk dresses in white and pastel colors and prints. Sleeveless and long sleeved styles. Models and sizes for misses and women. First here —first choice.

Just 50 Men's Dress Shirts **59c**
Plain white, fancy patterns —all with collars attached. Sizes 14 to 17. Usual $1.19 values.

Plain or Printed Wash Cottons **12½c**
Fast colored palm print, plain voiles and crepes. Good choice of colors.

Only 75 81x90 Bed Spreads **59c**
When you see them you'll want five or six. Assorted colors. Good quality.
Downstairs

An Outgoing of Nearly All WASH DRESSES —At Notable Reductions

PRACTICALLY our entire stock is included at these drastically lowered prices. Dresses of dimity... batiste...prints. Scores of styles to choose from. Clever organdy trimmings. Wonderful selection of patterns and colors. Full range of sizes. Every woman will want several of these.

$1.00 DRESSES—Now 79c
$1.95 DRESSES—Now $1.29
$2.95 DRESSES—Now $1.69

Closing Out All Men's, Boys' and Girls' Athletic Union Suits Women's Knit U'wear

At Exactly Half Price **25c**

A CLEARANCE—for just two days you will have the opportunity of selecting such values as these. Men's and Children's Athletic suits made of fine count nainsook. Well reinforced. Women's underwear in two styles. You'll want a season's supply of these.

A Brand New Purchase! 300 Pieces! Children's New Muslin Underwear

59c — 2 for $1

Pajamas, Billy Burkes, Slips, Gowns and Combination Suits

A timely sale of children's underwear. Slips, Billy Burkes, gowns and combinations for girls and pajamas for the boys. All white. Nice comfortable weight for late summer and fall wear. The styles for the girls are lace trimmed. This is an event that mothers will not want to miss.
Downstairs

New! 120 Dainty PRINTED APRONS **$1**
A special offering of brand new aprons...made of prettily colored prints. A quality that you ordinarily pay much more for. And they're attractive too.

Extraordinary! New! A Dress and Apron to Match Both for $1.19

Just arrived...something new —a pretty wash dress of fast colored print and an apron to match — both for $1.19. They're nicely made and look so clever together. See these extraordinary values. All sizes.
Downstairs

One Big Bargain Table Piled High with Odds and Ends HALF PRICE

HERE is where the crowd will be—right around this big odds and ends table. For women know from the many previous events that there are hundreds of real bargains to be found in these large inviting Rummage Sales. Children's hose and apparel, women's and men's hose, slightly soiled curtains and house frocks that easily wash clean, underwear for women and great numbers of other worthwhile values.
Downstairs

Sale! Stationery 23c
Regular 39c Quality
One big lot of tinted and white fine quality boxed stationery at 23c a box.

FIFE REHEARSAL IN STAR AUDITORIUM

Band Now Has 337 Marion Youngsters Enrolled in Organization

The Marion Star auditorium has been selected as the place of the second rehearsal of The Marion Star Fife band at 10 o'clock next Saturday morning.

The band, organized by W. E. Baxter of New York city, through the efforts of the Musical Education association, now has a total membership of 337 Marion youngsters.

Kiddies who have not yet signed up for membership still have Friday and Saturday morning early in which to do so. Enrollments are made at the Dowler Music store, North State st., and Ackerman Music store, South Main st., upon purchase of the twenty-five cent fife necessary to play in the band.

Rehearsals will be held each Saturday during September with marching and drill practice. Mr. Baxter is the director.

The youngsters who have joined the band since Saturday are Marguerite Dye, Max Knox, Marion Davis, Bill Price, Kenneth Hecker, Wilbur Evans, Marion Patterson, Gertrude Welch, Charles Wilhelm, a Boy Scout, Harold Wilhelm, Ruth Hoffman, Stanley Neal, Paul Hoffman, Rudy Findling, a Boy Scout, Roy Scheitler, Elmer Maze, Frances McGonagle, Joseph and Betty Snyder, George Fadely, Virginia Swisher, Charles Spitzer, Robert Moore, Melvin Lehner, William Mauts, Robert and Wilton Baker, Wilbur Stambo, of Caledonia, Route No. 2, John Coulter, Ruth and Junior Kinsler, Jesse Bowman, John Ramer, Flora Pearl Evans, Charles Ellery.

Roger Morgan, Ruth and Martha Robinson, June Tobin, Jack Lewis, Harold Stevens, Paul George, Dallas Martin, Kenneth Ault, a Boy Scout, O'Dell Daniel, Frances Hoover, Dale Macken, Harry Weller, Ray Moody, Victor A. Martin, John Lewis, James McElroy, Richard Cramer, John Cunningham, a Boy Scout, Betty Jane Arndt, Warren G. Snider, Clarence M. Snider, G. H. Power, assistant scoutmaster of Troop 11, Ralph Harruff, Junior Lusch, Grace Born, Don Mosher, Billy Guy, Helen and Delmar McAdow, Harry McAdow, Herbert Alexander, a Boy Scout, Robert Koons, Crawfield Hines, LeRoy Russell, a Boy Scout, Willard Brady, Tom Clark, Marguerite Clark, Joe Kobler, Vernon Parish and Bernard Brooks, Boy Scouts, and Buster Higler.

GUILD ENJOYS HIKE

Prospect Baptist Group Has Picnic Meeting Along Creek

Prospect, Aug. 30—The World Wide Guild of the Baptist church enjoyed a hike Tuesday evening northwest of Prospect. A picnic supper was eaten along the creek.

The meeting opened by singing "Follow the Gleam." Ivo Bumgartner read the scripture lesson and all were lead in prayer by Esther Kimmel. Those responding to the roll call were Mrs. T. E. Drake, Mrs. Wilbur Sivey, Harriet Beerg, Ivo Bumgartner, Esther Kimmel, Mildred Bumgartner, Leona Hughes, Helen Cox and Henrietta Hedges. Guests were Betty Griffith and Irma Louise Drake.

RELIEF FROM CURSE OF CONSTIPATION

A Battle Creek physician says, "Constipation is responsible for more misery than any other cause."

But immediate relief has been found. A tablet called Rexall Orderlies has been discovered. This tablet attracts water from the system into the lazy, dry, evacuating bowel called the colon. The water loosens the dry food waste and causes a gentle, thorough, natural movement without forming a habit or ever increasing the dose.

Stop suffering from constipation. Chew a Rexall Orderlie at night. Next day bright. Get 24 for 25c today at the nearest Rexall Drug Store.—Adv.

TRIANGLE TIRES
MALO BROS.

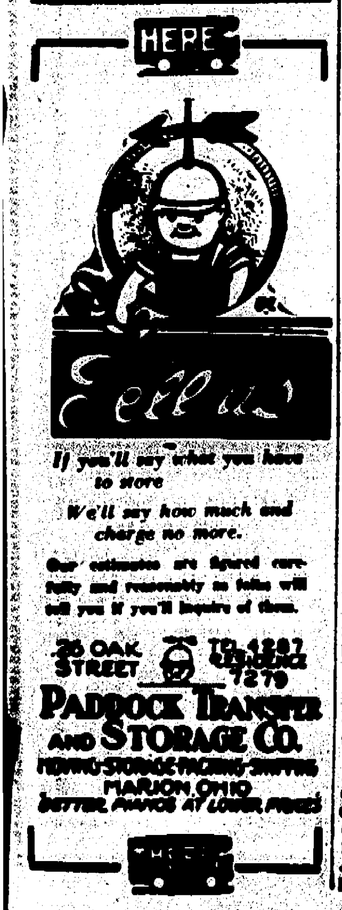

If you'll say what you have to store
We'll say how much and charge no more.

Our estimates are figured carefully and reasonably so folks will tell you if you'll inquire of them.

26 OAK STREET TELEPHONE 7279

PADDOCK TRANSFER AND STORAGE CO.
MOVING-STORAGE-PACKING-SHIPPING
MARION, OHIO
BETTER, ALWAYS AT LOWER PRICES

READY FOR ANTARCTIC PERILS

Bernt Balchen (left), who flew the Atlantic with Commander Richard E. Byrd; Scotty Allen, famous dog-sled driver, and Harold J. June, Navy pilot, who will bear brunt of maintaining communications once the Byrd Antarctic expedition reaches the South Pole ice cap. June was loaned to the party by the Navy Department to take the place left vacant by the death of Floyd Bennett.

MACHINE GUNS TO OPEN FIRE IN RUM WAR

This is the day of Big Drama! Here, at Chicago, a U. S. Coast Guard speedboat going into action against imaginary rum smugglers in preparation for the real battles to come. The rum racket is reported to have been progressing most favorably of late; hence the newly installed machine guns for Lake Michigan chasers.

FIND FLIERS' BODIES IN WOODED SECTION

Neither Man Burned Although Wreckage of Their Plane Charred

Continued from Page One

the outside world but her telephone was out of order and has remained in this condition.

The knoll where the wrecked plane lies is in a thickly wooded section not easily penetrated. It was deemed advisable last night to put off until this morning the task of finding the bodies. It was planned to penetrate the wood by foot while a plane circled high above the wreck as a guide to the ground party.

The condition of the plane, which is believed to have exploded after it crashed, made it appear that neither pilot had a hint that they were near the ground and were flying with the throttle wide open in an effort to get through the dense fog that prevailed Monday night.

Through Untouched Timberland

The bodies were found this morning after the game warden and a score of pilots walked 10 miles through the Pennsylvania mountain district. The place where the airmen met death is one of the wildest and most inaccessible in the deer hunting region of Pike county, in a region of untouched timberland inhabited by bears, rattlesnakes and other creatures of the forest.

Hundreds of natives, familiar with the woods through hunting experience, aided in the search. Many of them carried hatchets to cut their way through underbrush and woods. Men sank to their knees in morasses at times.

DISTRICT MEETING HELD HERE TODAY

About 20 representatives of the Midland Mutual Life Insurance Co. are in attendance at a district meeting being held today at Hotel Harding. They represent eight counties. An address by Congressman Brooks Fletcher was scheduled as one of the main program features.

Many who have tried it, feel that it is impossible to look imposing in a bathrobe.

OHIO WEATHER

Fair and cooler tonight; Friday fair and cooler in east portion.

MARION OBSERVATIONS

Yesterday's high	91
Last night's low	69
Weather	Clear

One Year Ago Today

High	71
Low	54

WEATHER OBSERVATIONS

Observations of the United States weather bureau, taken at 7 p. m., yesterday.

Boston	68	Memphis	86
Buffalo	72	New Orleans	76
Chicago	76	New York	68
Cincinnati	86	Pittsburgh	68
Cleveland	80	St. Louis	86
Denver	76	Sun	68
Jacksonville	88	Toledo	76
Los Angeles	76	Washington	68

RETURN HOME

Local Jr. O. U. A. M. Delegates Back from State Meeting

I. Bausman and E. C. Johnson returned yesterday from Tiffin, where they attended a three-days' session of the state council of the Jr. O. U. A. M.

Mr. Johnson served on the committee on arrangements for the session, Monday afternoon Mr. Johnson and Mr. Bausman attended the dedicatory exercises for the nine-room addition to the grade schools at the Junior Order Children's home, and Tuesday were present at the dedication of the Ohio Memorial church. Both structures are gifts of the Junior Order lodges of Ohio to the home.

The next state meeting will be held at Columbus, Aug. 19 to 29, 1929. Reports of the meeting will be given as the regular meeting here Friday night.

LOCAL GIRLS NAMED FOR PAGEANT ROLES

Rehearsals Are Held Here Today for County Fair Entertainment

Twenty-one Marion girls took part in a rehearsal this morning at Schwingers' hall for the "Creation Ballet", one of the scenes of the historical pageant to be presented at the Marion county fair. Eleven more will be chosen for the same scene Saturday when another rehearsal will be held, C. F. Thomas, pageant master, announced today.

Rehearsal for another scene including Marion residents was to be held at Schwinger's hall this afternoon and a third review is scheduled for 8 o'clock tonight.

Girls chosen for parts in the "Creation Ballet" are Ethel Bray, Majorie Barry, Dorothy Newby, Dorothy Grace, Janice Zachman, Martha Aller, Jane Kopp, Helen French, Veda Walsh, Bernita LeMasters, Valeta Hopper, Katherine Rice, Corinne Seas, Veta Seas, Vera Seas, Josephine Imbody, Mildred Seas, Alice Howser, Dorothy Meckan, Marie Cutarelli, and Margaret Forry.

During a rehearsal held last night at Green Camp a number of participants were chosen for the "Covered Wagon" scene, the "First Church" scene, and the scene depicting the historic "underground railway" in Marion county. Those who will take part are: H. W. Lauer, Miss Grace Schwaderer, Mr. and Mrs. W. S. Flinchbaugh, Mr. and Mrs. H. D. Folk, Miss Ella Dell Schwaderer, Miss Virginia Lauer, George Schertzer, Roy M. Lovett and Earl Folk.

CARDINGTON MAN PAYS FINE OF $15

Harry Maxwell, of Cardington, was fined $15 and costs when he entered a plea of guilty to charges of intoxication and disturbing public property at a hearing before Judge W. E. Shields, in municipal court this morning.

Maxwell was arrested on North Main st., at 9:30 o'clock last night. He is charged to have broken a parking light. When Max entered the courtroom Maxwell entered a plea of not guilty but later changed the plea to guilty and paid the fine and cost entered.

HOT SPRINGS READY TO HONOR ROBINSON

Ceremony Will Mark New Epoch in Political History of South

Continued from Page One

their automobiles off the streets as much as possible to make way for the tourist traffic which converged on the city by every artery.

Light Mountain Ridges

Powerful flood lights, concealed in the hillside pines are to light the mountain ridges which tower above the speaker's platform at either side of the Arlington hotel parkway. The governor's salute will be fired by a contingent of Arkansas national guard from the top of Hot Springs mountain, half a mile away, as Senator Robinson makes his appearance.

The platform from which Robinson will speak is in a pocket in Hot Springs mountain at the end of the street known the world around as "Bath House Row." Within five city blocks, all on one side of the street, are the 27 natural hot water baths which made Hot Springs famous. Forty-nine springs in Hot Springs mountains are the source of the city's worldwide fame. One of these springs is situated half way up the mountain side not more than 200 feet forward of the speaker's stand.

SMITH APPEALS TO NEW YORK LEADERS

Wants Every Democrat Registered; Promises Aggressive Campaign in State

Syracuse, N. Y., Aug. 30—Gov. Al Smith made a stirring appeal today to the Democratic leaders of New York state to aid him in carrying the state in the coming presidential election.

Speaking at a meeting of the state committee, the governor told the leaders that he would look to them to see to it that every Democrat is registered and that one of the most aggressive campaigns in the party's history is conducted in this state.

Smith's appeal for an intensive campaign was not only directed to the Democratic leaders of New York, but to the party chiefs in every state in the union.

"I consider it of vital importance that the Democratic committee of this as well as every state get actively on the job and use every honorable means to win the coming election," he declared.

He declared that leaders should use "every honorable means" to insure success of the Democratic party in the state and nation.

"The first thing to be done is to see that everybody is registered," he added.

Ruby Hall, Ladies of Woodcraft, K. K. church, Saturday at Miller Market.—Adv.

Another record duty that won't be repeal: Keeping the young loving cup from becoming tarnished.

-o- The New Book -o-

By FRANCES JENNINGS

EVEN more charming than "The Hounds of Spring," which headed best selling lists a year ago, is Sylvia Thompson's recent publication, "The Battle of the Horizons," now in its fifth printing.

The new book traces the experiences of an American society girl after her marriage into an English family of the older aristocracy. The story, delightful in its simplicity, is of the girl's struggle to "see beyond the horizons," her endeavor to aid in reconstruction of economical and industrial post-war England at the sacrifice of her neglected husband.

The story ends in an optimistic note when the heroine realizes her primary interest should be in her family, and discovers, through a sorrowful turn of events, that after all it will be her children who will have the privilege of seeing beyond the horizons.

• • •

COBB WRITES OF TENNESSEE FOLK

Irvin S. Cobb, of Paducah, Ky., has written the story of his people on the Tennessee. Steam boatmen, traders, negro roosters, villagers, poor whites, pass in review, each plainly recognizable to a traveller who knows how to meet people on their own grounds.

"All Aboard" is not another Mississippi steamboat story. First, because there are none of the Mississippi "characters"—Mr. Cobb does not seem to believe in them; says he never met the proverbial gentleman crook. Second because the Tennessee is not the Mississippi.

From the head of navigation at Chattanooga, down into Alabama, back north through Tennessee and Kentucky to the Ohio at Paducah, broad bottomed steamers shuttled their long way from bank to bank, knitting the picturesque threads of southern life into a texture of common interests. Now the old life is changing; gasoline and rails are responsible.

"All Aboard is a home-loving story, crowded with rich memories of the vagaries of the romantic river and its colorful people. And, because Cobb is the chronicler, one remembers the Tennessee, not only by its fires and floods, its feuds and gaities, but by such anecdotes as of the man who sat on his housetop awaiting rescue and fell off laughing when he saw two clothing store dummies float by through the swinging doors of a saloon.

• • •

LIPPINCOTT ANNOUNCES EARLY FALL BOOKS

Among the publications announced by J. B. Lippincott Co. for early fall are "Roamin' in the Gloamin," Sir Harry Lauder's autobiography; "James II," a biography of Hilaire Belloc; "Forgotten Ladies," leaves from the American family album by Richardson Wright; "Idle Women," a novel by Dorothy Black; "Mulleins," a novel by Phillip Gribble and "Rogues Fall Out," a detective novel by Herbert Adams.

• • •

LARDNER SHORT STORIES LATER

RING LARDNER'S book of short stories, announced for fall publication by Scribner's, has been postponed until spring.

• • •

WOODWARD WRITES OF GENERAL GRANT

W. E. Woodward, author of "George Washington, the Image and the Man," is finishing his new book, "Meet General Grant," at his summer home in the old New England village of New Milford, Conn. Horace Liveright will publish the book in October.

• • •

TEN BEST SELLERS LISTED BY COMPANY

For suggestions for "something new and good" read Baker and Taylor Co.'s list of "10 best sellers" for July and August, will be found satisfactory. "Beau Ideal," Percival C. Wren's new novel, heads the fiction list while "Strange Interlude," the recent nine-act play by Eugene O'Neill, leads the general list.

The other nine novels are "Swan Song," John Galsworthy; "The Tide of Empire," Peter B. Kyne; "The Mystery of the Rue Train," Agatha Christie; "Bad Girl," Vina Delmar; "The Lion Tamer," E. M. Hull; "The Bridge of San Luis Rey," Thornton Wilder; "Show Girl," J. P. McEvoy; "Bambi," Felix Salten; and "The Age of Reason," Philip Gibbs.

The nine books on the general list are "Poems in Praise of Practically Nothing," Samuel Hoffenstein; "John Brown's Body," Stephen V. Benet; "Crossword Puzzle Book," series 10 by Burnsell, Hartswick and Petherbridge; "The Intelligent Woman's Guide to Socialism and Capitalism," by George Bernard Shaw; "The Son of Man" and "Napoleon," Emil Ludwig; "Pencil Bridge," Geoffrey Mott-Smith; "Mother India," Katharine Mayo; and "I've Got Your Number," Webster and Hopkins.

• • •

NAN SHEPHERD MAKES HER DEBUT

NAN SHEPHERD, a young writer who has won the enthusiasm of English and Scotch critics, makes her debut as a novelist this fall with "The Quarry Wood," a story of country life on Lower Deeside, one of the loveliest districts of Scotland. Martha Ironside is the daughter of a ploughman who married a woman with some pretentions of gentility; she grows up in an ugly world, loving beauty, and fights for her education. When she goes to Aberdeen to the University, life becomes more intense, complex and strange, for she is growing out of adolescence. In the story of Martha and Luke, Miss Shepherd has written a most understanding chapter of youthful love.

• • •

OFFER NEW BOOKS FOR MEN, BOYS

Two popular writers for men and boys offering new books through Appleton, are Laurie York Erskine in "Renfrew Rides the Sky" and William Heyliger with "The Macklin Brothers."

• • •

EDITH WHARTON'S NEW NOVEL OUT

"The Children," Edith Wharton's new novel, has just appeared in the bookshops, bearing the Appleton imprint. A troop of seven lively youngsters are the chief interest in the book, their ultra-fashionable parents, Americans flitting from one European hotel to another, Martin Boyne, a bachelor and mining engineer on a holiday, and Rose Sellars, to whom he was briefly engaged, forming a not unattractive background.

• • •

MARGARET KENNEDY MOTHER OF DAUGHTER

Margaret Kennedy who wrote "The Constant Nymph," is the mother of a very young daughter. She is also beginning a new novel which is already booked as a serial.

BEST SELLERS OF PAST WEEK

Fiction

"Swan Song," by John Galsworthy.
"Spider Boy," by Carl Van Vechten.
"Beau Ideal," by P. C. Wren.
"Farewell to Youth," by Storm Jameson.
"Bambi," by Felix Salten.
The Age of Reason," by Philip Gibbs.

Non-Fiction

"Strange Interlude" by Eugene O'Neill.
"John Brown's Body," by Stephen Vincent Benet.
"Intelligent Woman's Guide to Socialism and Capitalism," by George Bernard Shaw.

MARTINS FERRY MAN HEAD OF OHIO LODGE

Columbus Chosen for 1929 Meeting of Junior Order of American Mechanics

Tiffin, Aug. 30—Frank R. Barr of Martins Ferry had been advanced today to the office of state councilor of the Ohio Junior Order of United American Mechanics, having been elected at the closing session of the annual meeting here yesterday. Columbus will be the convention city in 1929.

Other officers elected were: W. S. Ringgenberg, Canton, vice councilor; Henry L. Wenner, Tiffin, treasurer; Thomas E. Long, Dayton, conductor; Charles Knecht, Toledo, warden; Raymond Corer, Port Clinton, inside sentinel; R. M. Culbertson, Cuyahoga Falls, outside sentinel, and Rev. M. E. Wert, Arcanum, chaplain.

National delegates were selected as follows: R. A. Pollock, Canton; Frank Reese, Youngstown; H. E. Houk, Gallipolis; J. W. Smallwood, Napoleon; E. B. Goodin, Toledo; and William A. Clark, Urbana.

HOOVER OPENS OFFICE IN PRIVATE HOME

Nominee First To Arrive at Work; Walks from His Residence

Continued from Page One

more responsibility in the next two months than has obtained in past campaigns.

The policy is credited to Hoover himself although in talks he has given praise to National Chairman Hubert Work for the plan of operations.

This method of campaigning is declared to be the reason for a determined effort by the national committee to reduce its budget from $4,000,000 to as near $3,000,000 as possible.

Hoover personally made known this object of conferences of national committee division heads and approved it while disclaiming that he himself urged the economy plan.

To Limit Speeches

Hoover also disclosed that it is likely that his speaking campaign will be limited to three or four set speeches before he starts up a swing to Palo Alto, Calif., where he will vote on Nov. 6.

While it was said that he may change his plans in the future, it was indicated that he is strongly adverse to undertaking a wide tour of the nation and will conduct a mixed "front porch" and stumping campaign.

THEATER OPENING PLANS COMPLETED

Marion's New Playhouse in Readiness for First Shows Tonight

Continued from Page One

gage," with William Haines, and three short film subjects.

The program has been timed to have the second performance start promptly at 9:15 p. m.

Theater employes worked into the late hours last night completing the stupendous task of getting the theater in readiness for tonight's opening. The chosen few who were permitted into the theater last night found it a palace of beauty as it stood completed.

The colorful draperies, hangings, lights and fixtures, all blending into an atmosphere of old Spain, make the new Palace Marion's showplace.

It is generally conceded that the Palace will, in the language of the theater, "knock their eyes out." For the present, at least, vaudeville and pictures will be presented Thursday, Friday and Saturday and pictures only Sunday to Wednesday inclusive.

A small number of invitations were sent to Marion people who were connected in any way with the construction of the theater for the opening performance, it was announced today. These invitations included the recipient and one guest.

TODAY—

Everybody knows the Value and Importance of accident protection.

Many people simply Neglect to secure a good accident policy.

Others think they cannot afford the Cost.

THE MARION STAR has a $1,000.00 Co-operative Industrial and Travel Accident Policy that everybody in this community can easily afford. This new policy costs $1.50 a year (age 15 to 70) and will give you protection against loss of life, limbs, sight, or time caused by any accident, in or out of business.

WHY DELAY?

Yearly cost $1.50.

Age limit 15 to 70 years.

No Examination. No Restrictions as to occupation.

Insurance that pays claims, and pays them promptly, is the only real newspaper insurance.

Policies issued by

The Marion Star

and all claims are settled through our office, assuring prompt local service to all policy holders.

Policies written by

The Columbus Mutual Life Insurance Company Columbus, Ohio

Insurance Application COUPON

JUST SIGN THE BLANK BELOW AND MAIL NO PHYSICAL EXAMINATION NECESSARY

Insurance Department, The Marion Star, Marion, O.: I hereby make application for a Columbus Mutual Co-Operative Industrial and Travel Accident Policy for which I am to pay $1.50, which is enclosed. I hereby enter my subscription for The Marion Star for a period of one year from date of insurance of the policy and I agree to pay your regularly appointed carrier the regular subscription rate per week for The Star. (Subscribers receiving The Star by mail are required to pay their subscriptions in advance. If you are already a subscriber, just fill out the application below and mail or bring it to the Star office, accompanied by $1.50 for each person you wish to insure.)

Date.....

Signed .....

(Write your name in full)

Occupation ..... Age.....

Street Address .....

or R. F. D. No. .....

City ..... State.....

Are you at present a regular Star reader?..... (Answer Yes or No)

If you are, give date your subscription expires .....

.....

(Two subscriptions cannot be given by one party)

Is Your Star Delivered Regularly?

If the Star carrier fails to deliver your Paper, we shall appreciate your prompt complaint on the evening of publication. A messenger service for missed papers is available to Star subscribers every evening up to 8 o'clock.

Phone the Circulation Department

THE MARION STAR

THE HARDING PUBLISHING CO.,
Owner and publisher of the Marion Star and Morning Tribune consolidated, September 24, 1923, under the name of the Marion Star.

Founded 1877. Reestablished 1884.

Entered at the Postoffice in Marion, Ohio, as second-class matter.

ISSUED EVERY AFTERNOON, EXCEPT SUNDAY. Marion Star Building, 132-142 N. State St.

Single Copy ..... 2 cents
Delivered by Carrier ..... 15 cents
By mail, in Marion and adjoining counties, year $4.00
Beyond Marion and surrounding counties..... $5.00

Persons desiring the DAILY STAR delivered to their homes can secure it by postal card request, or by ordering through telephone 2314. Prompt complaint or irregular service is requested.

STAR TELEPHONE
Call 2314 and ask the Star switchboard operator for the department you want.

THURSDAY, - - - - - - AUGUST 30, 1928.

Star subscribers will greatly facilitate good delivery service by making all complaints to the business office, not to carriers. Phone 2314.

Daily Proverb—"God gives strength to bear a great deal if we only strive ourselves to endure."

Four buildings wrecked by a bomb explosion in a Chicago suburb. The Windy City seems to have gotten back to normal once more.

Florence Vidor has this advantage, being a film star she can retain her screen name and not have to answer to that of Mrs. Jascha Heifetz.

The warm weather again calls attention to the awful mistake the doctors made, a few years ago, in vaccinating the girls where they assumed the marks would not show.

"The Prince of Wales in Kilts Draws Scotch Cheers," reads a headline. You never hear of Britain's greatest diplomat falling down.

A Washington woman has sued a neighbor for $10,000 for damages resulting from an attack on her made by a vicious goose belonging to the neighbor. All vicious geese permitted at large in a neighborhood should be muzzled, whether humans or birds.

Mr. Kellogg says his wife never made that remark about the feminist leaders over in France. Anyway, it was a mighty apt statement, and it seems a shame to deny her credit for it.

The type made us say, yesterday, that the late premier of Greece, Stephonos Skouloudis, made his fortune as a barber. It was a mistake. It should have read "banker." He accumulated his $50,000,000 shaving notes, not faces.

United States District Attorney John Monaghan discloses that fifteen big bootleggers deposited in the savings banks of Philadelphia last year the enormous total of $10,000,000. The new aristocracy of wealth is certainly making financial hay while the dry sun shines.

All of us know that old one about music having charms to soothe a savage breast, and now comes a London musical college with the announcement that former cannibals in the South Sea Islands "have been successfully diverted from their former gastronomic achievements to the composing and playing of music." Even the saxophone may have its great purpose after all.

Decreased Railroad Earnings.

The showing made by the railroads of the country for the first six months of the present year was far from a good one. The net operating income earned by them, according to statistics compiled by the Interstate Commerce commission, was $462,000,000, a mighty sum in itself, but $11,000,000 less than the 1927 earnings for the same period, almost $34,000,000 less than the net earned income for the first six months in 1926 and only slightly more than $15,000,000 above the net earned income for 1923, despite the fact that the railroads during the last five years have expended almost $4,000,000,000 of new capital to put them in shape to meet transportation demands.

This decrease in net operating income earned resulted in a falling-off in total earnings during the period of $118,000,000 compared with those of 1927 for the same period, of which amount the loss in freight earnings represented $75,400,000.

To offset, in part, this decrease in net operating income earned, the railroads cut their expenses $105,000,000 during the first half of the present year. Of this amount $53,345,000 was due to decreased operating expenses—the expenses incurred in the moving of rolling stock—which is a matter for commendation if the economy thus worked was not a hardship on employes. But $15,425,000 of the reduction came through reduced expenditures for maintenance of way and $35,311,000 for maintenance of equipment, both of which are very questionable economies, for it means, if continued for any considerable period, the deterioration of roadways, engines and freight and passenger cars.

Much has been said concerning "excessive railroad rates," but railroad rates must necessarily be "excessive" at a time when the price of everything is excessive, compared with its price back before the World war when labor and material brought fewer dollars, but dollars of greater purchasing power.

The railroads claimed back in 1923 that they were getting less than a fair return on their investments, and yet in the first six months of the present year their net earned operating income was $110,000,000 below the average for the same period for the last five years, although a fair return on the $4,000,000,000 new capital invested alone should have brought an increased income of $100,000,000 each half-year period.

It's the popular thing to complain of railroad rates and railroad practices, yet at times one is almost bound to feel that, regulated as they are, they have trials and troubles more than they should be forced to bear.

The Sagacity of Mr. Coolidge.

Insistence by President Coolidge on knowing more about the whys and wherefores of the naval agreement between France and England constitutes further proof of his political sagacity.

Mr. Coolidge no doubt has been told all there is to know about the naval agreement. In all likelihood when London and Paris say they have told him about the accord over cruisers and submarines they are absolutely correct. But that has not stopped Mr. Coolidge from inquiring if there may not be other agreements between London and Paris.

And suppose there are other accords? Are they technically quite independent of the naval program, but forming with it the basis of a new policy of cooperation between England and France? In other words, what should perhaps be asked is whether or no the entente cordiale has been remade and whether Paris and London have not agreed to look with a common eye on a great many European and world problems which are of interest to them both.

There was such an entente cordiale between England and France before the war and it bore its results in that conflict. That accord was not based on a treaty, but upon a common understanding and sharing of the responsibilities and problems confronting the two nations. For a period after the war England and France pulled in opposite directions. They pulled differently in many places, and notably at Geneva. Have they now got together again? The answer more than likely is in the affirmative. The world probably is about to see the two leading European nations working hand in hand.

Neither England nor France is making any plans to engage in a brawl with the United States. They have their attention nearer at home. When discussions take place of how England might aid in protecting the French Atlantic coast, or how France might aid in protecting British interests in the Mediterranean, these nations are not thinking primarily of America. That being said, it can not be denied that a closer working agreement between England and France does lend some potential strength to their respective powers at sea, just as it did prior to 1914.

So when President Coolidge shows an interest in the situation he quite probably shows an entirely legitimate American interest. But with the American policy of isolation, what can be done about a renewal of the entente cordiale, which, indeed, may well constitute the best guarantee of world peace? As a matter of fact, there is nothing to be done about it, except to follow out the policy which Mr. Coolidge has so wisely inaugurated—the policy of keeping both eyes open and inquiring into every possible angle of any discussion, conversation, treaty or alliance which any foreign power or group of foreign powers seeks to establish.

By so doing, Mr. Coolidge and the American state department are constantly in a position to act as the American policy of international independence dictates, thus materially strengthening the isolation policy of the Washington government and making the United States all the stronger abroad, economically and politically.

But after all, ninety-three in the shade isn't so high even in this very heart of the garden spot of the world, where at this season of the year we normally enjoy ideal summer resort weather.

Even if we hadn't had previous notice, there was no occasion for the federal department of agriculture to repeat the announcement that there will be no decline in meat prices for another year. If in no other way, we would have known that from the haughty attitude of our butcher friend when we ask him to split a round steak.

The members of the feminist committee led by Doris Stevens who endeavored to crash the gate at the Rambouillet chateau of President Doumergue, of France, were promptly arrested by the village police and held in the custody of the police commissioner for several hours. The French, it may be observed, do not permit such annoyances to high officials as we do over here.

Mrs. Woodrow Wilson sailed for Europe, Tuesday, on the America, not only setting a splendid example in patronizing an American line, but also showing judgment in taking the Atlantic's most popular cabin ship rather than burn up money by sailing on a first-class liner.

With his eye on the $25,000 prize offered by Mr. Durant for the best plan suggested for the cure of the liquor evil, Will Rogers would have this government pass a law making drinking compulsory. We haven't a doubt but what that plan would deliver the goods, but Mr. Rogers may experience some difficulty in maintaining priority rights to a suggestion old enough to grow whiskers.

One Du Pont brother comes out for Smith and another for Hoover, which shows a high appreciation of that old one to the effect that politics never should be permitted to interfere with business.

In making a leap of 3,000 feet, a seventy-six-year-old parachute jumper suffered chest injuries, out in Springfield, Illinois, when landing, but hospital authorities say he will recover and be in good physical condition to continue his work. It's good to know that he is not to be handicapped for life by a little mishap in his comparative youth.

We note that "Uncle Hiram" Johnson, our old, tried-and-true friend and traveling companion that time we went to Europe with a party of statesmen to investigate conditions over there at first hand, fairly wiped up the soil of California with his opponent in this week's primary for the Republican nomination for United States senator. It actually looks as though "Uncle Hiram" may have hit his political stride again.

BLOCKING THE AIR LINES.

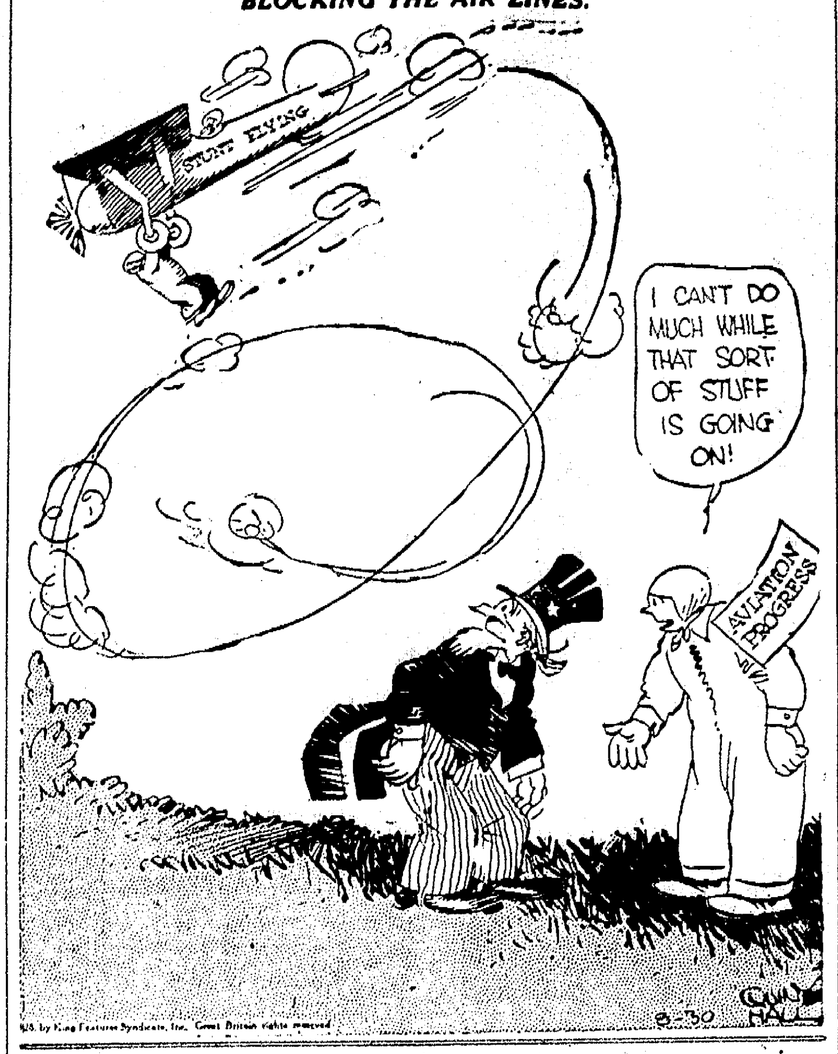

Good Health Averts Ills.

BY ROYAL S. COPELAND, M. D.

A public man, still in his youth, was found dead in his bed. A stomach ulcer had corroded a blood vessel, permitting quantities of blood to flow into the stomach. The poor man bled to death. Two or three years ago an American friend of mine died in London from the rupture of the intestines due to an ulcer. From similar causes these two acquaintances passed away within a few months of each other.

What can be done to avert so tragic a death?

If you ever had a canker sore you know how obstinate a thing it is. In spite of mouth washes, local applications and even a burning of the surface, it goes on and on, refusing to heal.

You can imagine how difficult it is to deal with a canker sore attacking the surface of the stomach, or the lining of the intestines. The walls of these organs are in constant motion during digestion. This prevents the healing processes from doing their work of repair.

The result is that the tiny sore spreads and grows deeper. It becomes an ulcer of consequence and, unless successfully dealt with, it may produce serious results. There are comparatively few cases which end so unfortunately as in the two cases I have mentioned. But whether small or large, any ulcer attacking the mucous lining of the body is uncomfortable and may prove serious. What can be done to prevent their development? Certainly, prevention is more important than to wait until they have actually arrived.

Good health is the surest protection against evil effects from accidents. Most ulcers originate from trifling injuries—scratches from particles of food or foreign substances. Then there is an infection, the germs gaining entrance into the tissues through the broken tissues.

Sunlight, nourishing food and good habits will be everything. In the case of stomach and intestinal ulcers, constipation and intestinal fermentation are important factors. They must be overcome.

Good health and vigor are the surest guarantees against these ailments.

ANSWERS TO HEALTH QUERIES

R. D. Q—My complexion is sallow, speckled and blotchy. Small rough places form on my face, but I am not troubled with pimples or blackheads. What would you advise?

2—What should a girl of sixteen five feet tall weigh?

A—Correct your diet, drink lots of water between meals and keep the system clear. For further particulars send a self-addressed, stamped envelope and repeat your question.

2—She should weigh about 110 pounds.

* * *

M. S. Q—What will clear up pimples and blackheads? I am a young woman of twenty and am greatly troubled with these blemishes which form under the skin?

A—The excessive use of powder and cold cream will tend to coarsen the grain of the skin, making it easy for dust and grime to enter the pores. Watch your diet, avoiding too many sweets and keep the system clear. For full particulars send a self-addressed, stamped envelope and repeat your question.

* * *

M. F. Q—What would relieve shortness of breath and hard breathing? My heart beats very fast. I am also troubled with diabetes and high blood pressure.

A—Have your heart examined first of all. While the trouble is very likely aggravated by your general health it would be wise to make sure that the heart itself is normal. Follow your doctor's advice with regard to diet and the further treatment you require.

* * *

A. T. Q—What will make enlarged pores less noticeable?

A—Try applying hot and cold compresses to the face alternately night and morning for fifteen minutes. This is usually effective.—Copyright, 1928, Newspaper Feature Service, Inc.

* * *

Dr. Copeland will answer for readers of this paper questions on medicinal, hygienic and sanitation subjects that are of general interest. Where the subject of a letter is such that it can not be published in this column, Dr. Copeland will, when the question is a proper one, write you personally if a self-addressed, stamped envelope is enclosed. Address all inquiries to Dr. Royal S. Copeland, in care of this paper.

Dinner Stories.

Motorist, held up for speeding—"I was hurrying up to town to see my solicitor."

Traffic Cop, writing his ticket—"Well, you'll have some more news for him now."

* * *

Mrs. Clymer—"Joe, I shall never dine out with you again if you are going to be so vulgar."

Mr. Clymer—"Why, what did I do?"

Mrs. Clymer—"Do? Why, you ate as if you were actually enjoying it."

* * *

"Do you think the bootleg industry is growing?"

"Let us be hopeful," answered Senator Sorghum. "I notice that most of the men we once knew as bootleggers are now wearing spats."

Editorial Opinion.

ANOTHER CHALLENGE.

The repeated attempt of Akron gangsters to murder Councilman Kyle Ross is an underworld challenge to law and order in Ohio. The rest of the state can not escape responsibility if those guilty of the crime are permitted to escape.

Ohio can not tolerate another Don Mellet case.

Ross, the Akron councilman, is a leader in the effort to rid the city of such lawless activities as give Chicago a bad name. Appointed by his colleagues to act for them, he has held hearings, interviewed men supposedly involved and shown a relentless determination to get to the bottom of a serious crime situation.

Even more important, he has shown a fearless indifference to threats. The underworld finds it can neither bluff nor intimidate him.

These being the facts, gangland acts as gangland always acts when hard pressed by the forces of law. It strikes madly, blindly; it obeys the animal impulse to kill.

This was so in the Mellet case at Canton. It is so in the Ross case at Akron.

With rifle and firebug's torch these Akron gangsters have twice attempted to murder the crusading councilman. Twice he has outwitted them. Refusing to be scared, he fights the devil with fire. It is, however, an uneven contest unless the community and state lend their strength to the man who is fighting their battle more than he is his own.

For reasons which later appeared in testimony in court, Don Mellett, the Canton editor, was left to wage his own warfare against crime and its partners until crimeland could stand it no longer and murdered its militant critic. The result was a statewide awakening and most of those found to be involved in the crime went to the penitentiary. Society was put on notice that if it expected safey it must work for it. It can not have safety by lazily deputizing the crusaders to turn the trick.

Facts so far unearthed at Akron indicate the thoroughness of plans adopted by the gangsters to kill, or at least to intimidate, Kyle Ross. The murder of Mellett was no more elaborately planned. The anxiety of the assassins to rid themselves of their persecutor shows more clearly than anything else could that he is hot on their trail.

Knowing Akron as well as we do, we have no doubt that this ugly challenge of the underworld will be promptly and energetically accepted. If the gangsters want war they should be given their fill of it. And at its end life will be more secure and the authority of law reestablished.

All Ohio has a stake in this, as it had in the Mellett case. Crime knows no geography. The fight on crime must not stop at boundaries.—Cleveland Plain Dealer.

SHUFFLE THE CARDS.

We do not know whether to become frankly skeptical or to take up mathematics and figure the thing out for ourselves, but here comes another report of a perfect bridge hand of thirteen trumps. It is now Mr. J. Hughes Murphy, of Baltimore, who declares he held thirteen spades, an event which the authorities tell us would occur on the average once in 158,888,000,000 times.

We find on examination that once a month is a very fair average for such hands to be reported in the New York papers. On this basis almost 2,000,000,000,000 hands should be played in this country every year. And this means that every man, woman and child in the United States must play an average of sixty hands every night. That is a lot of bridge.

Not all the holders of these miraculous hands make the big killings which imagination pictures. They usually get so excited they drop their cards. Then there was the Chicago player who held thirteen diamonds and was outbid by some one with a strong hand who went to seven spades and lost his bid only by a misplay. Within a few months another player in the same club held thirteen hearts, but made only 236.

These two famous hands were held in 1925 and created excitement and controversy, but in 1927 and again in 1928 came reports of two perfect hands in a singel deal. If this is believed possible, there are still more records to tax our credulity. On November 30, 1927, four players in Grand Haven, Michigan, all held perfect hands in one deal, and on June 1 of the present year cables from Wellington, New Zealand, carried the same story of four players at a bridge party at Auckland.

Our imagination is staggered to think of the number of hands which must have been played to enable the making of these records.

But to return to Mr. Murphy, who held thirteen spades in Baltimore. We can almost believe his story, for he proves himself a careful and conservative player. He was not taking any chances. "I played the thirteen spades out, just for the fun of it," he told the reporters.—New York Post.

He that loveth silver shall not be satisfied with silver; nor he that loveth abundance with increase.—Ecclesiastes 5:10.

Prayer — Blessed are they that hunger and thirst after righteousness, for they shall be filled.

Chicago's New Heavens.

BY GARRETT P. SERVISS.

Chicago, it seems, is to lead the western continent in the possession of a great planetarium—that new German instrument for the popular diffusion of astronomical knowledge, which within a few years past has been set up in many cities of central Europe, such as Berlin, Leipsig, Jena, Vienna and others, to the great delight and edification of thousands of native and foreign visitors. Rome is to have one, and I should think that Paris and London would each want one. No peace pact among the nations can be so pacifying to human passions as universal study of the starry heavens. And no books, or charts, or celestial globes can teach astronomy as fast, graphically, or as marvelously, as these great inverted domes, in which thousands may sit together while the seeming sky that arches over them is filled with the lights and animated with the complicated motions of stars, planets, moons, comets and other heavenly bodies represented with a realism, and a truth to nature, surpassing all that one could have imagined to be possible.

There you see the reason why the moon alters her shape as she changes her place in the sky; there you see the mysterious precession of the equinoxes, which performs its wonderful function before your eyes, because the mechanism of the planetarium is able to hasten the centuries and the milleniums and in the course of an hour to carry the pole of the heavens through its vast 26,000-year revolution around the pole of the ecliptic. These terms are then no longer strange to you, but become as naturally descriptive of familiar phenomena as the words sunrise, noon and sunset.

The planetarium frees you from the fetters of mathematics, and becomes a graphic substitute for the scientific imagination. What the mathematical astronomer has worked out through generations of devoted intellectual service, the unlearned spectator, sitting comfortable under the dome of the planetarium beholds spread over his head, self-explained.

The planetarium can carry you to the North or South pole in a moment, when it is full night there, in the middle of the polar winter. Then you may see the North star shining directly over your head and the starry sky, with planets and moon, turning horizontally around you. Another shift of the dome will show the sun rising on the horizon of the pole at the spring equinox, and then slowly spiralling up the sky, until it arrives at the summer solstice and for a time circles horizontally around the zenith at an elevation of twenty-three and one-half degrees.

The planetarium also is able to show the sky as it appeared thousands of years ago, and as it will appear thousands of years in the future. It presents to you the heavens that the Chaldean shepherds saw when they watched and named the constellations; the heavens that the Egyptian priests studied when the star, Alpha Draconis, was the pole star, and the great pyramid of Cheops was constructed with its wonderful north-pointing passage, running through its masonry like a telescope tube hundreds of feet long, aimed at that very star. In short, it is possible with this astonishing instrument to present before the spectator not only the existing facts and scenes of astronomy, with the heavens appearing as they did to the eyes of the ancient philosophers and founders of the elements of science in the remotest times—in Greece, Egypt, Babylon, India and China.

These are costly instruments. Only great municipalities and generous millionaires are able to pay for them. Chicago is to put her planetarium on an island at the edge of the lake, near the Field museum. New York might place one on the rocky heights of upper Manhattan, or over on the royal palisades. There is no doubt that this great peace-gift of science will before long spread its benefactions from the Atlantic to the Pacific.—Copyright, 1928, International Feature Service, Inc.

Twenty Years Ago.

This day was Sunday.

Friends learned of the birth of twin sons, the afternoon before, to Mr. and Mrs. Elmer Bentley, residing southwest of Morral.

Miss Pearl Garfield returned from a visit to Atlantic City.

Mr. and Mrs. Harry Biddle were home from a week's visit at Richwood.

Marion got to Justus in the first game of a double-header and defeated Lancaster six to four, Mercer and Brown pitching for Marion. While Marion could do nothing with Locke in the second, Lancaster scored two runs off Brown and McGuire, shutting Marion out.

Miss Louise Johnson and Mr. M. E. Mikesell announced to their friends their marriage which was solemnized at Windsor, Ontario, Canada, July 5.

The Bills met at the Marion club-house and selected September 7 for the date of their annual picnic.

The first annual reunion of the Parish and Lister families was held at Marion park and the Mann family assembled in reunion at the Mann home on Mt. Vernon avenue.

Sunlight and Shadow.

It Is a Bit Funny, That's a Fact.

Incongruity: American missionaries advising African flappers to wear more clothes.—Florida Times-Union.

Doesn't Play Up to Screen Form.

The trouble with these private Hollywood fights is that the "hero" seldom equals his screen success. —Indianapolis Star.

That Would Attract Attention.

A more opportune issue than the full dinner pail in these dizzy days would be the empty parking space.—Detroit News.

Not Applied Where Most Needed.

Grandmother says that one reason the girls today are naughty is because they get the shingle in the wrong place.—Los Angeles Times.

Or Possibly Both.

Not long ago we revisited our birthplace on the Wabash. My, how that river, or possibly our eye, has shrunk!—Cincinnati Enquirer.

Right in the Business.

The commerce department, under its new secretary, ought to get reduced rates on its office stationery.—Cleveland Plain Dealer.

Some Will Find It Cold.

Wisconsin is having a hot primary campaign, but the weather may moderate before the polls open September 4—St. Paul Pioneer Press.

Another Hardship of Politics.

The period in the campaign draws near when a number of statesmen will find it necessary to shorten their golf by several hours.—Washington Star.

In a Class by Herself.

"Woman makes up her mind far more quickly than man," observes a novelist. But then she usually is an adept in the art of makeup.—London Humorist.

New York Not So Warm.

Commander Byrd's first ship had only three stowaways. New York must be having a cooler summer than was previously supposed. — Chicago Herald and Examiner.

Always the Bright Side.

Anyhow, if soviet Russia doesn't participate in the signing of the treaty to outlaw war she will have all the more time to rescue Arctic expeditions. —Buffalo Courier-Express.

The Trend to Fractions.

With food up one-tenth of one per cent. in price and drink still down to one-half of one per cent. this is getting to be a great country for vulgar fractions. —St. Louis Globe-Democrat.

City of the Angels.

BY O. O. M'INTYRE.

Los Angeles, Aug. 30—This is not only one of the most amazing cities in America, but the "freakiest." It attracts the long-haired, the unwashed and the unshod as treacle attracts flies. A benign silver-haired salvationist in sandals accosted me in Pershing square this morning.

"Brother," he ventured, "what have you done to make the world happier this glorious day?" I coughed apologetically behind my hand to hide the mounting blush. Frankly, I could think of nothing. He handed me a tract and moved on, wagging his head. Another unctious gentleman who constantly soaped his hands called to announce he was out to join the cabinet as "secretary of peace."

These curious complexities are what make Los Angeles fascinating to me. Its radio blather from health cults, soul experimentalists and Pollyanna psychologists has marked it as the cradle of Babbitry—a haven for nuts. And yet in many ways it is more cosmopolitan and worldly than New York.

Without apparent effort, it forges ahead with the certainty of a sure-footed mountain goat. Remain away a year and you return to find almost another city. It sprawls over an area larger than that of London—an area constantly tearing down and building up.

No stranger can visit Los Angeles without warming to its hospitality. It has learned the value of the friendly overture more than any other city perhaps on the face of the globe. And those who have the idea Los Angeles, like Topsy, "just growed," are sadly mistaken.

No other city has faced more obstacles or overcome them. In the beginning the sole asset was its ecstasy of sunshine—valuable, no doubt, but thousands of spots in America with wonderful climate remain dreary and desolate waste places.

The faith of Los Angeles in its destiny is boundless. And this enthusiasm is contagious. I know dozens of cynical Broadwayites, whose heaven stretched between Columbus circle and Herald square, transplanted here by the movies. A year and they are wild-eyed and rampant "boosters."

* * *

Palmists, table-tippers, phrenologists, clairvoyants and sundry physical and spiritual rejuvenators swarm here. It is a paradise for quack medical practitioners. On the beautiful boulevards will be seen rose-hanging arbors leading up to picturesque cottages of crystal gazers, card reading and coffee-ground fortune-tellers and other seers. On their well-kept lawns are signs with "Don't Worry" slogans traced in Neon lights. And I am told they do a land office business.

* * *

Recording all this mystic abracadabra is not a gesture to laugh at Los Angeles. Far from it. To me it is a shibboleth of tolerance—the sort of tolerance that has given Paris, Constantinople and Vienna their color and made them among the most interesting cities in the world. It is merely a "side show" and has nothing to do with fundamental civic and commercial virtues responsible for the city's astounding growth. Even the Los Angelan smiles at the array of fakery—just as the New Yorker smiles at its flea circus, wax museums, cheap Coney Island thrills and sucker night clubs.

* * *

The ice-cream wagon reaches the apotheosis of grandeur here. Last evening on Wilshire boulevard—the Fifth avenue of the West—was a cream-colored wagon drawn by two milk-colored cobbed horses and on either side of the wagon the name of the product was traced in delicate orange lights. The driver wore a white velvet suit and cap and was as black as the ace of spades—thus creating the effect of a stick of licorice in a bowl of ice cream.

* * *

Harry Ricketts, my chauffeur, who has never been west of Albany, hid under a train seat from Indiana all the way after passing Gary, Indiana, and now after three days in California, intimates he might not return East.

"You can have your New York," he said airily.

* * *

Los Angeles gives its visitors innumerable souvenirs. It almost requires a basket for an ordinary walk. This morning a lady approached with a bundle while I backed away coyly and gently slapping at her. It developed she merely wanted her baby held while she tied her shoe.—Copyright, 1928, by the McNaught Syndicate, Inc.

The Way of the World.

BY GROVE PATTERSON.

Even the best flying men keep their feet on the ground, figuratively speaking. Captain Dewar, British aviation expert, says commercial aviation has about reached its limit of development. He points out that a hundred tons of freight, carried easily on a train, would require twenty or thirty planes, while a tramp steamer of no great size, can carry as much freight as hundreds of planes. In other words he does not see how commercial aviation can pay its way. Any enterprise which can not pay its way can not come into popular use.

It is to be said, however, is it not, that the air mail alone justifies the use of planes? And the small, light, comparatively inexpensive passenger plane is surely practical. Despite the fact that aviation, like everything else new, has suffered at the hands of thoughtless enthusiasts, there is plenty of future for flying.

* * *

Road builders in several places in the East are showing vision by providing four line roads—roads providing for four lines of traffic. Chicago is watching experiments in the New York and Boston districts. The day is not far when all great cities and many small ones will be connected by highways that provide for four lines of traffic. We are little more than at the beginning of extensive motor travel in the United States.

* * *

American athletes always show up well in international contests, such as the Olympic games. The reason seems fairly simple. It is probably due to the compulsory physical training found in practically all American colleges. Young men in college are made to exercise their bodies, run on gymnasium tracks and do many things against which their lazy dispositions rebel. When physical endurance is called for later in life they get their reward.

Why is it that we think it is all right to make a boy take physical exercise and live up to the rules of physical health, but many think it is all wrnog to give a young person any moral or mental discipline. Many so-called modern thinkers think it all right to let yourself go morally and mentally. They argue against restraint and repression. If compulsory physical training is good for the body, compulsory moral discipline is good for the mind and heart. Lack of restraint is all wrong in any line.

* * *

Examination of ancient clay tablets in Asia shows there were bookkeepers 5,000 years ago. They may or may not have sat on uncomfortable high stools. Perhaps they sat on the floor. However they sat they doubtless looked out of windows and dreamed of better jobs at more pay with no regular starting and quitting time. And they probably visualized a little house in the country with wistaria growing over the door.

Dr. Work's a Great Explainer.

Americans are ninety-six cents per capita poorer than they were a year ago. We don't see how this could happen under a Republican administration. But no doubt Dr. Work will explain it pretty clearly and then explain his explanation.—The New Yorker.

Varied Music Program

REQUEST NUMBERS FEATURED

Is Arranged for Friday

A spirited arrangement of Roy Perry's "Pianoflage" for two pianos and orchestra, and four numbers from Rudolf Friml's 'Chinese Suite", as well as selections by Victor Herbert and Richard Drigo will be heard as the Cities Service hour to be broadcast through the National Broadcasting system at 7 o'clock Friday night, opening a varied program of music for radio listeners.

The Cities Service Cavaliers will do a medley of request numbers, the negro spiritual "Good News, Chariot's Comin'", and the old favorite "Sweet Rosie O'Grady."

"Open Up Your Window" and "Song of the Moon" by a male quartet will feature the program of the Wrigley Spearman to be heard over the NBC system at 8 o'clock Friday night.

Vocal and instrumental soloists will be heard during this broadcast, together with several orchestral selections. The last will include "La Fete de Seville", a bolero by Tavan, Kotlar's "Monte Cristo Waltz," "Serenade Badine", by Gabriel-Marie, and "Dancing Bonnie" by Hahn.

An old Welsh marching tune, "Men of Harleck", will be sung by the Stromberg-Carlsons in the broadcast over the NBC system at 9 o'clock Friday night.

"Oft in the Stilly Night", by Moore, Nevin's "The Rosary" and "Will You Love Me in December as You Do in May?" will also be sung.

A program of request numbers will be played by the Slumber Music octet during the program to be heard over the NBC system at 10 o'clock Friday night.

THURSDAY

6:00 p. m. KYW, Uncle Bob; Organ. WENR, Orchestra and Organ. WIP, Uncle Wip. WJR, Vocal; News. WMAQ, Davis Orchestra. WOR, Scores; Musical Program. WSAI, 4 K. Club; Music. WTAM, Dinner Music. WTAG, Studio Program. WTIC, Tenor; Pet League. WWJ, Organ; Dinner Concert.

6:10 p. m. WGN, Uncle Quin; Ensemble. WLS, Lullaby Time; Sports; Organ.

6:30 p. m. WDAF, "Air School." WGY, Outdoor Talk; Music to WHAM. WJR, Trucker's Orchestra.

6:45 p. m. WOC, Chimes; Theater Close-ups.

7:00 p. m. WBBM, Dinner Music. WCCO, Training Camp Band. WEBH, Dinner Concert. WGN, Studio Program. WIBO, Straight's Orchestra. WIP, Music Shower. WLS, News Reel; Vocal; Instrumental. WLW, Swiss Garden Orchestra. WMAQ, Concert Orchestra. WSAI, Scrap Book; Health Talk. WSM, Markets; Business News. WTMJ, Organ; Orchestra; Talk.

7:15 p. m. WOC, 4-hand Piano Music.

7:30 p. m. WENR, Tip Top Orchestra. WHAM, Sagamore Orchestra. WIBO, String Music. WJR, Goldkette's Orchestra. WLW, Doherty's Orchestra. WMAQ, Dr. Bundeson. WTIC, Variety Hour.

7:35 p. m. WLS, Supertone Hour.

7:45 p. m. WMAQ, Minstrel Show.

8:00 p. m. WADC, Studio Program. WBZ, Violinist. WBBM, Nighthawks; Ballads. WCCO, State Government. WEAO, Educational Talks; Music. WENR, Classical. WGN, Entertainers. WIP, Radio Forum. WLW, Werner Hour. WMAQ Readings; Trio. WOC, Orchestra. WSM, Concert Trio. WSAI, Show Box. WTAM, Musical Program. WTMJ, Schroeder Orchestra.

8:15 p. m. WCCO, The Old Producer. WIBO, Songs and Jokes.

8:30 p. m. WGN, The Gang's Show. WSAI, KOI Minstrels.

8:45 p. m. WMAQ, Pianist; Auld Sandy.

9:00 p. m. WADC, Dance Music. WCCO, Musical Program. WCAP, Esplanade Orchestra. WENR, Popular Program. WGN, Musical Comedy Revival. WHN, Varied Program. WHT, Maytag Ramblers. WIP, King Joy Orchestra. WISN, Church Services. WOR, Little Symphony.

9:15 p. m. WBBM, Nighthawks; Orchestra.

9:30 p. m. WEBH, Boxing—Mills Stadium.

10:00 p. m. WENR, Mike and Herman. WIBO, Popular; Orchestra. WIP, Adelphia Orchestra.

10:30 p. m. WCCO, Pianist; Minnesota Theater. WGY, Organ. WGN, Studio Program; Orchestra. WLW, Vocal, Organ. WOC, Songs. WSM, Vendome Orchestra. WMAQ, Amos 'n' Andy.

10:30 p. m. WSAI, Theis Orchestra. WTMJ, Organ.

10:45 p. m. WMAQ, Dr. Smith; The Aerials.

11:00 p. m. WJR, Amos 'n' Andy; Organ. WJJD, Popular Program. WLW, Gibson Orchestra. WOC, Heuer's Orchestra. WRC, Daugherty Orchestra.

11:12 p. m. WCCO, Scores; Long's Orchestra.

11:30 p. m. WLW, Swiss Garden Orchestra. WSM, Negro Spirituals. WTMJ, Schroeder Orchestra.

12:00 p. m. WJR, Negro Musicians Convention. WOC, Orchestra. WTMJ, Organ.

12:30 p. m. WTMJ, Schroeder Orchestra.

12:45 p. m. WDAF, Nighthawk Frolic. WLAC, Frolic.

12:55 p. h. WTMJ, Rayfoto Pictures.

CHAIN FEATURES

THURSDAY

NBC System—WEAF

5:00 Waldorf Astoria Dinner Music to WRC, WWJ.

6:30 Comfort Hour to WEEI, WTIC, WJAR, WTAG.

7:00 River Choristers to WGY, WCAE, WTIC, WRC.

7:30 Hoover Sentinels to WRC, WGY, WWJ, WSAI, WMC, WEBH, WTAM, WDAF, WOC, WSM, WSB.

8:00 The Fortune Teller to WTIC, WTAG, WGY, WJAR.

8:30 Major and Minor to WTIC, WJAR, WTAG, WGY.

9:00 Halsey Stuart Hour to WJAR, WTAG, WRC, WGY, WWJ, WEBH, WTMJ, WOC, WMC, WDAF, WTAM.

9:30 Statler Pennsylvanians to WGY, WWJ, WOW.

9:30 Robinson Acceptance Speech to WCCO, WSM, WRC, WSB.

NBC System—WJZ

6:00 U. S. Navy Band to WRC, WBZ, WBZA.

7:00 Retold Tales to KYW, KDKA, WJR, WBZ.

7:30 Albin's Orchestra to WBZ, KDKA, KYW.

8:00 Orchestras That Differ to KDKA, WJR, KYW, WOC.

8:30 Maxwell Hour to WBZ, KDKA KYW, WJR, WLW, WDAF, WSM, WMC, WTMJ, WOC.

9:00 Michelin Hour to KYW, KDKA, WJR, WBZ, WLW.

9:30 Blue Danube Nights to WJZ, KYW, KDKA.

10:00 Slumber Music to KYW, WRC, WMC.

Columbia Network

9:30 Sen. Robinson Acceptance Speech to WMAK, WJAS, KOIL, WADC, WAIU, WMAQ.

HE'S AUTHOR NOW

Here's Percy L. Crosby, famous cartoonist and creator of "Skippy" who has gone literary along with Gene Tunney. The artist has written a novel about his brain-child which will be issued in September.

JUDGMENTS ASKED IN COURT ACTIONS

Two Petitions Filed by LaRue Bank List Claims Totaling $5,881.15

The Campbell National Bank of LaRue has filed two petitions in common pleas court against the LaRue Grain & Supply Co., and others, asking for a total of $5,881.15, claimed to be due on promissory notes.

Naming Alfred W. Jones and Otis Boyd, of LaRue, party defendants with the grain and supply company in one petition, the bank asks judgment for $5,000 with interest. Jones and Boyd endorsed a note given by the grain company, the petition states.

Charles Bayman and A. W. Jones, of LaRue, are named party defendants in another petition asking $821.15 with interest. They endorsed a promissory note delivered by the grain company to the bank, according to the petition.

Suit on Account

The Haberman Chevrolet Co. has filed suit in common pleas court against Floyd L. Jury of this city, asking $111.52, with interest. The amount is claimed to be due for labor and automobile parts furnished by the Chevrolet company.

Named Administrator

Loura Chenoweth, 130 Carhart st., has been appointed administratrix of the estate of her husband, Ira O. Chenoweth, deceased. The appointment was made by Probate Judge L. B. McNeal.

Licenses Issued

Three marriage licenses were issued yesterday afternoon in probate court to the following couples:

Forest Strawser, 23, Agosta, laborer, and Miss Gertrude Ramsey, 26, also of Agosta.

Ernest B. Curren 34, LaRue, painter, and Mrs. Clara MacDougall, 38, saleslady, Marion.

Wellington Verity, 22, mechanic, Ballentine av., and Miss Helen Mauley, 18, North State st.

BIRTHS

A daughter was born last night to Mr. and Mrs. Christopher Bauer at their home, 202 Elk av.

Mr. and Mrs. Livingston T. Dickason are parents of a daughter, born Tuesday at their home, 1120 Cheney av. The child was named Nettie Lou Dickason.

Mr. and Mrs. Sperry Long, residing on the Green Camp pk., are the parents of a daughter, Louise Marie, born Monday.

There is something radically wrong with the woman who can't find an excuse for a good old-fashioned cry once in a while.

The AMERICAN BUILDING & LOAN CO.
5½% ON ALL DEPOSITS
132 N. Main St.

CLAIMS THRONE

Here is a new and exclusive photo of Prince Otto, oldest son of the late Charles I and ex-Empress Zita of Austria-Hungral, who claims the throne of Hungary by right of royal succession. The handsome prince is now a resident of Luxemburg, where he is a student with his brother Felix.

TAYLOR LOUDSPEAKERS
MALO BROS.

Excursion to Cleveland
$2.75 Round Trip
Sunday Sept. 2
Good going on train leaving Marion 4:55 a. m.; returning good on train leaving Cleveland 6:15 p. m., same date. Tickets good in coaches only.
For further particulars apply to Ticket Agent
BIG FOUR ROUTE

SILENT SERVICE

The Palace will be acclaimed by thousands as one of the world's most enchanting atmospheric theatres and each visit will bring to all eyes greater beauty, depicting refinement and culture, things so loved by all.

Consider:

Trained employes looking after your comfort, escorting you to your seat, making you the welcome guest who owns the house.

Skilled engineers alert every minute so your comfort is assured, no matter what the atmospheric conditions are outside the theatre.

Perfect stage light treatment so that each presentation gets the exact shade and color. Trained engineers have worked day after day to attain the proper light effects that are all about you.

The perfectly equipped projection room, stage, heating, cooling and ventilating plants. They were constructed so that you might be comfortable at all times.

You'll agree the Palace Theatre is an achievement!

PALACE THEATRE
Cor. Center and Campbell Sts.
FORMAL OPENING
TONIGHT, 6:30 P. M.

SEDAN AND COUPE GLASS
MALO BROS.

MODEL 40 1929 electric
ATWATER KENT RADIO . . . now only
$119.50
complete!
on EASY TERMS
THIBAUT & MAUTZ BROS.

Hear the New
Sparton Equasonne Radio
Richer—Finer—Still more Amazing.
"Radio's Richest Voice".
Browne Tire Store

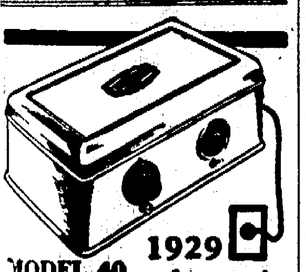

MODEL 40 1929 electric
ATWATER KENT RADIO . . . now only
$119.50
complete!
on EASY TERMS
THE LAWRENCE AUTO SUPPLY CO.
Y. M. C. A. Bldg. S. State St.
Phone 2190.

The ORPHEUM
Opens
SATURDAY MATINEE
WATCH FOR ANNOUNCEMENT
in
TOMORROW'S PAPER

GRAND TONITE TOMORROW SAT.
Daily Matinee 2:15—15c-30c. Nights 7-9—25c-50c.
CONTINUOUS SATURDAY AFTERNOON 1:30 TO 5.
Turns the spotlight on the flapper wives and dapper daddies of the dizzy set.

MARY ASTOR with LLOYD HUGHES
3 ACTS — VOD-VIL — ACTS 3
HEADLINED BY
AH SAN LU & CO. CHINESE WONDER WORKERS
Stoddard & Brown Musical Comedy Favorites
The Great Marco in "Shadows."
ALSO SATURDAY AND SUNDAY MATINEE ONLY
Booked Specially for the Boys and Girls.

"TARZAN THE MIGHTY"
From the Great Jungle Tales by Edgar Rice Burroughs.
Tarzan, the mighty giant with a human brain, ruled as king of the mystic jungle and all animals obeyed his command.
COMING The Greatest of all Human Interest Dramas—"Ten Nights in a Bar-Room"
FREE SHOW Saturday Morning At 10:30 Sharp.
In order that every School Boy and Girl in Marion will see the first chapter of the GREAT JUNGLE PICTURE "TARZAN THE MIGHTY," we will show this chapter and a great comedy Saturday morning at 10:30 sharp. FREE.

OAKLAND THEATRE
FRIDAY AND SATURDAY
"Beware of Blondes"
But Watch for This One!
LAST TIMES TONIGHT
Delta Theta Tau Sorority Presenting
"SO THIS IS LOVE"
STARTING SUNDAY
ANOTHER PARAMOUNT WEEK
AT THE OAKLAND THEATRE

PRINCESS THEATRE
FRI.—SAT.

LOOK KIDS WHO'S AT THE PRINCESS
Hoot Gibson in "Prairie King"
Pathe Comedy
"THE COLLEGE KIDS"
Last Chapter of Serial
"WHISPERING SMITH RIDES"
Tonight—Last Times
JACK PERRIN in
"THE RIDIN' GENT"

Ever Strike You Loser Come Sudden?
Insure Now
Fire, Tornado, Burglary and Automobile, all lines.
J. W. Llewellyn—Agency
INSURANCE AND BONDS
110½ N. Main St. Phone 2000.
"Insurance with Service."

The MARION
TOMORROW SATURDAY

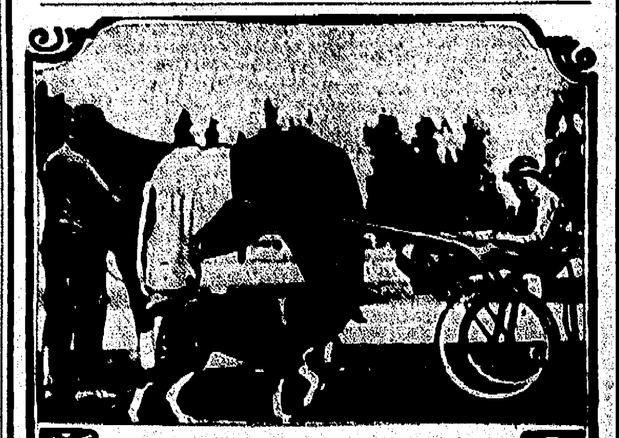

Wonder Dog Saves Jockey's Life on Race Track!
Thrills! Thrills! Thrills! Thrills!
WARNER BROS. present
RIN-TIN-TIN IN "A RACE FOR LIFE"
WITH
VIRGINIA BROWNE FAIRE
CARROLL NYE • • • BOBBY GORDON
Based on the story by Charles R. Condon — Directed by Ross Lederman
A WARNER BROS. PRODUCTION
Selected Comedy—Organlogue—Pathe News.
Usual Hours—Usual Prices.
TONIGHT—LAST TIMES
"TWO ARABIAN KNIGHTS"

V. U. YOUNG'S
PALACE
MARION'S ONLY ATMOSPHERIC THEATRE
STAGE
3 Big Keith-Albee Vaudeville 3
The World's Supreme Mentalist
Harry Kahne
— In —
New and Greater Mental Achievements.
TILYOU and ROGERS
— In —
"The Younger Generation"
A Wisecrack and a Dance.
Johnny Mack
with
Ethel Dunton—Dolly Moran and Shirley Manion
"Dance Bits"
GRAND OPENING TONIGHT
At 6:30 P. M.
and Again at 9:15. with the Same Bill.
Playing Friday and Saturday
Prices of Admission
Adults 25c. Children 10c.
Evening
Adults 50c. Children 10c.
Evening Prices Effective Sunday and Holidays.
BANKS KENNEDY
At the Console of the GOLDEN VOICED PAGE ORGAN
Playing
"Everybody's Welcome to the Palace."
ELMER NEWSTROM
Conducting
THE PALACE CONCERT ORCHESTRA
Playing
"A NIGHT IN THE CLOCK STORE"
WILLIAM HAINES
Wise Cracking — Smart Alack — Egotistical Bill Haines in a tender, human page of love, torn from the book of life behind the footlights of small time vaudeville!
You'll Find Him Great in
EXCESS BAGGAGE
Also
Color Art—News and Comedy.

For Results Try the Want Ads

PERSONALS
LODGE NEWS
ART, MUSIC

A PAGE FOR WOMEN READERS

CLUB AFFAIRS
SOCIAL EVENTS
CHURCH NOTES

Social Activities

ONE HUNDRED AND THIRTY were present at the annual meeting last night of members of the Marion Country club. F. A. Huber, president of the board of directors, was in charge of the business meeting. T. L. Fahey, James R. Smith and C. H. Isaly were elected to fill the vacancies in the operating company. Mr. Fahey and Mr. Smith were reelected. Millard Hunt and George Wright were chosen to complete the holding company. Mr. Hunt was reelected.

Mr. and Mrs. F. W. Fairhurst won honors for low net scores at the twilight golf at 4 o'clock. Mr. and Mrs. Wilbur Symes won the awards for the least number of putts on No. 8 green and Mr. and Mrs. Howard R. Stoll were presented the awards for low score on No. 4 green.

The buffet supper was followed by the business meeting. Light refreshments were served during the dancing in the evening. Music was furnished by the Harding ballroom orchestra.

• • •

Miss Ruby Craner
Hostess at Bridge

Miss Ruby Craner was hostess at a linen shower and bridge last night at her home, 662 Cherry st. The party honored Miss Elizabeth Kenan, who will become the bride of Clyde Coulter, Sept. 8. The award for high score at cards was presented Miss Ruth Henry, while Miss Ora McWherter, of Wooster, O., house guest of Miss Helen Kennedy, received guest honors. Lunch was served.

• • •

Couple Celebrates
Wedding Anniversary

Mr. and Mrs. Jacob Loudenslager celebrated their fifty-fifth wedding anniversary Tuesday at their home, 625 North Main st. Tuesday night their children and families gathered at the home for a surprise party honoring the occasion. Refreshments were served. Mr. Loudenslager is 79 years of age and his wife is 73 years old.

Those present were Mr. and Mrs. B. C. Reece and sons, Otho and Carrol, Marysville; Mrs. Beulah Will, Marion; Mr. and Mrs. D. W. VanMeter and daughter, Reta, Morral; Mr. and Mrs. H. J. Loudenslager and daughter, Reva, Marion, and Mr. and Mrs. William Campbell and daughter, Madge, LaRue.

• • •

Wedding Solemnized
at St. Mary's Church

The Rev. Father F. X. Cotter performed the wedding ceremony at low nuptial mass at 7:30 o'clock this morning in St. Mary's Catholic church, uniting Miss Mary Druzbacky and Bernard Cusick. Palms and baskets of gladiola, dahlias and old-fashioned garden flowers were arranged at the altar.

The bride was lovely in all-over white lace robe de style gown, with a large tulle bow and spray of orange blossoms at the left side. The dress was worn with a slip of white mallne trimmed with bands of white satin ribbon over a white satin costume slip. Her long tulle veil was worn cap fashion, and was held with a wreath of orange blossoms. In place of a bridal bouquet, she carried a white satin prayer book from which shower ribbons of white satin tied with tiny white flowers fell.

Miss Catherine Cusick, sister of the bridegroom, attended the bride as bridesmaid. She wore a shell pink crepe Elizabeth dress made with long sleeves. The scarf neckline was fastened with a rhinestone pin, and a rhinestone buckle held a wide band which draped at the waist and fell below. She wore a hat of stitched pink crepe, and carried an arm bouquet of pink roses and lavendar flowers, tied with a lavendar tulle bow.

Eugene Dennis attended Mr. Cusick.

A wedding breakfast was served to the immediate wedding party at the Hotel Harding, after which Mr. and Mrs. Cusick left on a motor trip through the South. Mrs. Cusick wore a two-piece Havana brown satin dress, trimmed with bands of brown crepe. Her hat was of lighter brown felt with a narrow band of brown to match the dress.

Mr. Cusick is the son of Mr. and Mrs. John Cusick, Rose av., and Mrs. Cusick has made her home for a number of years with Dr. and and Mrs. Jesse Swank, of Dayton. Dr. Swank was formerly pastor of Epworth M. E. church. Mr. Cusick is employed with the Lakeside Biscuit Co.

Upon their return they will be at home on East Center st.

Ambition is sometimes only a nightmare preceded by disturbed slumber and followed by a rude awakening.

You Need More Than a Smile

By Edna Wallace Hopper

It's pleasant to know that your glistening white teeth fascinate and allure. But we who make an earnest study of health and youth preservation demand more than cleanliness. The enamel and gums must be protected.

Edna Wallace Hopper on the looks today

To assure the greatest precaution against wearing away of precious enamel I have had to understand personally the effects of the various ingredients of the tooth paste I use, which is called Quindent, the "five-in-one" dentifrice.

I am convinced that it not only cleanses and polishes the teeth perfectly, but it purifies the breath and, above all, counteracts the ever-present acids. This last protection is due to one of its most valuable properties—milk of magnesia, which I used to use separately as a mouth wash before expert scientists had produced Quindent. Quindent is not a biting, sharp dentifrice. Its action is sure and mild. The taste is pleasant and I advise you to leave a slight coating of it on the gums and tongue which is effective for hours.

You can obtain Quindent at any toilet counter, 50 cents for a large tube.—Adv.

Put An End To Eczema Tortured Skin

Remedy That Costs But Little At Any Drug Store Never Disappoints

When your skin itches and is fiery red eczema tortures you night and day why not go to your druggist and get a $5 cent box of Peterson's Ointment?

For many years its mighty healing power has been of great benefit to sufferers from eczema and we are sure that one box will prove it to you.

Read what Temple Carter of Gary, Ind., writes—It proves what a blessing Peterson's Ointment is for skin troubles. "My whole face was ruined with livid splashes, blackheads and patches. I could get no relief from anything I used. After using the sample box of Peterson's Ointment the ugly skin began to disappear, so I got a box from my druggist. My skin is now like glass, smooth and clear, and I look like I did 15 years ago. With pleasure you are permitted to publiesh these wonderful results. I cannot praise Peterson's Ointment enough. I hope this will help all skin sufferers."—Adv.

GALL STONE COLIC

Don't operate! You make a bad condition worse. Treat the cause in a sensible, painless, inexpensive way at home. Write Home Drug Co., 810 SS Masonic Temple, Minneapolis, Minn., for a recognized practicing specialist's prescription on liver and gall bladder troubles, for literature on treatment which has been giving gratifying results for 28 years. Sold under Money-Back Guarantee. Clip this out NOW. —Adv.

TRIANGLE TIRES
MALO BROS.

Grover Cleveland

"If you bring to your work and to your other problems a desire to be useful to others you need not fear any man."

WE conduct our affairs in a manner that reflects credit upon the profession to which we belong.

W. C. BOYD
Funeral Director
MRS. W. C. BOYD,
Lady Assistant.
Ambulance Service.
285 S. Main St.
Phone 4177.

Miller School of Accountancy and Secretarial

College of Accountancy and Secretarial College

Seven floors equipped for Commercial Education.

Largest Business College in Ohio.

General Business, Shorthand, Typewriting, Higher Accounting, Civil Service, Salesmanship, Normal Courses and preparation for C. P. A.

Accredited and Chartered by the State to confer degrees.

POSITIONS FOR ALL GRADUATES

New classes each week.

Send for Catalog.

OFFICE TRAINING SCHOOL
48 E. Gay St.
Columbus, Ohio.

WE BUY FOR LESS

CLOTHES HAMPERS

SPECIAL FRIDAY

69c

This is a large size, well built hamper with cover.
One to customer. No phone orders, none sold to dealers.

The Marion Furniture Co.
171-173 E. Center St.

CREATES BUYING POWER — QUALITY FOR LESS — AND SELL FOR LESS

VELVET FOR EVENING

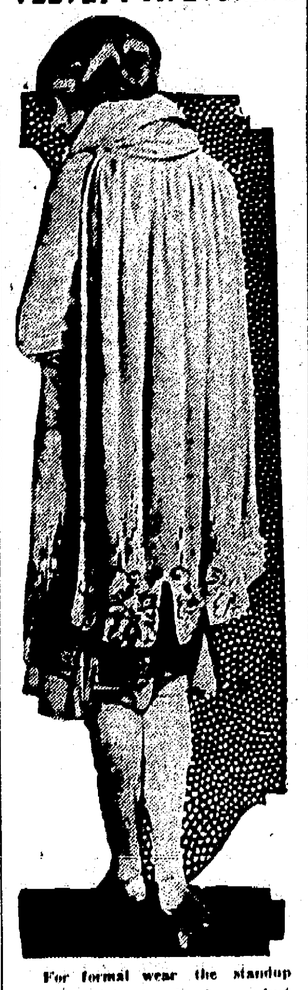

For formal wear the standup shawl collar of soft sheer velvet may take the place of the fur. One of its smartest versions appears in this shaded rose chiffon velvet cape, worn by Blanche Le Clair, movie actress. The cape is weighted down by an elaborate border of cut steel beads on the scalloped edge. Silver pumps match the bead trimming.

Meditations of a Married Woman

BY HELEN ROWLAND

Woman's Easiest Job

The old-fashioned girl may have won men with flattery; but the feat of a modern girl's life is to avoid flattering them.

• • •

No matter what you do or say, a man, in his childlike innocence, always takes it as a compliment. He is the world's greatest optimist!

• • •

He is complimented if you tell him that you trust him—and positively thrilled if you tell him that he's "dangerous."

• • •

He is frankly flattered if you say that you like to dance with him—and secretly flattered if you prefer to "sit out" the dances with him.

• • •

He is flattered if you look up to him and lean on him—and equally flattered if you baby him and mother him.

• • •

If you telephone him, you are "running after him"—and if you never telephone him, you are "just playing a waiting game."

• • •

He is flattered if you applaud him for his generosity and kindness—and more flattered if you reproach him for his "cruelty and neglect."

• • •

It always pleases him to be told that he has nice, honest eyes—and it positively delights him to be told that his eyes are wicked and inscrutable.

• • •

If nature gave him curly hair, he is grateful for the gift—but if she didn't, he thanks Heaven for the escape!

• • •

NOTHING can shake his aplomb or his self-complacency!

• • •

He is flattered if you are pleasant to him—and more flattered if you quarrel with him.

• • •

If you let him kiss you, he takes it for granted that it is because you found him irresistible—and if you don't, he suspects that you are practicing great self-denial or "just putting up a bluff."

• • •

If you admire him in evening clothes, he is highly complimented—but if you tell him that you prefer him in sport clothes, he takes it as a tribute to his manly type of beauty.

• • •

A woman is constantly asking a man "WHY" he loves her; but the only time when a man asks a woman "why," is when she says that she DOESN'T love him. That is the world's only mystery, to HIM!

• • •

He can swallow your flattery straight or diluted, without blinking. Sarcasm and raillery roll right off his vanity like water off a slicker. Nothing penetrates, except the cheers and applause!

Copyright, 1928, King Features Syndicate, Inc.

STATE FAIR DRAWS MANY FROM MARION

Special Hocking Valley Train Carries 155 to Columbus Today

In spite of the fact that the weatherman is predicting rain, the Ohio State fair today attracted many Marion residents. It was reported at the Hocking Valley offices here this morning that 155 local residents traveled to Columbus on the special train operated by the road today.

In addition to this number, it was estimated that several hundred journeyed to the fair via the family automobile.

SON TROUBLED WITH PIMPLES

Hard and Red, Face in Blotches. Healed by Cuticura.

"My son was troubled with pimples on his face. They were red and hard and he kept scratching till his face was all blotches. For months his face was very sore and red. He used different remedies for about one year but they did not help him. He began using Cuticura Soap and Ointment and could see an improvement after a few applications. He continued using them and in about six weeks he was healed." (Signed) Mrs. Sophie Flynn, Mapleton, Iowa.

Make Cuticura Soap and Ointment your every-day toilet preparations and have a clear, sweet skin, soft, smooth hands, and a healthy scalp with good hair. Cuticura Talcum is unexcelled in purity.

Soap 25c. Ointment 25 and 50c. Talcum 25c. Sold everywhere. Sample each, free. Address: "Cuticura Laboratories, Dept. X, Malden, Mass." Cuticura Shaving Stick 25c.

Watch for Announcement of

Labor Day Tire Sale

United Tire Sales
203 N. Main St.

Personal Mention

The Rev. and Mrs. A. G. Annette, Miss Mary Annette and Mrs. Ella DeBolt left yesterday for their home in Plainfield, Ill., after visiting friends and relatives in this city the last month.

• • •

Mrs. Thelma Doyle, of Detroit, is spending several weeks with her sister, Mrs. Helen Gandee, 251 West Pleasant st.

• • •

Clyde Ullom and family, Dix av., have been visiting Mr. Ullom's sister, Mrs. Ferne Ullom, at her home in Detroit.

• • •

Mr. and Mrs. R. E. Jones and daughter Margaret, of Columbus, and Mr. and Mrs. J. L. Logsdon and children, Clara Mae and Thomas, of Mansfield, spent the week-end with their parents, Mr. and Mrs. S. C. Biddle, Franklin st. Mrs. Biddle returned home with Mr. and Mrs. Jones.

• • •

Mrs. Clyde Hopkins and children, Dale, Beatrice and Geraldine, of Columbus, Mrs. Earl Percley and sons Charles Edwin and David Earl, of Pontiac, Mich., Mrs. Alva Smith and daughters Roma and Fern and Mrs. William Althouse, of Upper Sandusky, spent Wednesday with Mr. and Mrs. Henry Wisher, 751 East Center st.

• • •

Misses Hallie Chase and Ruth Malloy are attending the Ohio State fair in Columbus today.

• • •

The Rev. and Mrs. Howard L. Olewiler and children, Jean and Richard, 382 East Church st., are visiting relatives in York, Pa. They are expected to return about the middle of September.

• • •

Mr. and Mrs. Walter Lawrence and daughter, Alice Jane, 508 North State st., are visiting this week with relatives near Gallipolis, O., and in the state of Virginia.

• • •

Harry H. Hedges and son, Harry, Jr., of Houston, Tex., were visitors in Marion yesterday and today. Mr. Hedges is a former resident of Marion, having graduated from the local high school in 1902. He is now head of the Hedges Roofing Co. at Houston. He and his son motored to Marion yesterday from Geneva, O., where they and other members of their family have been guests of Mrs. Hedges' parents. Enroute back to Geneva today, they stopped at Lexington, O., Mr. Hedges' birthplace.

• • •

Mrs. Blanche Miller, 323 Davids st., and son and daughter-in-law, Mr. and Mrs. Ellmore Miller, of LaRue, have returned home after a motor trip in northern Michigan.

• • •

Mrs. F. C. Bacon and son, Earl, West Columbia st., have returned home after a several days' visit with friends in Greenville, Pa.

• • •

Miss Rosella Shafer, West Center st., returned home yesterday after two months' visit with her sister, Mrs. J. S. Winters, of Sturgis, Mich.

Mr. and Mrs. William Drake, 620 East Church st., have as guests Mrs. May Drybread and Miss Marthena Drybread, of Detroit, Mich.

Most every married man is personally acquainted with the speaker of the house.

HAVE YOUR FURNACE REPAIRED NOW

It's only a short time until furnace weather and then the rush will start.

Call us now and give us time.

Phone 2818

T. M. CUNNINGHAM
PLUMBING & HEATING CONTRACTOR
159 McWilliams Ct.

A SUGGESTION

Parents, give your child's eyes as much or more consideration than you do your own.

It's your duty to take care of his eyes.

W. A. DENNIS
Eyesight Specialist.
109 W. Center St.
Across from New Gas Office.

Grover Cleveland

"If you bring to your work and to your other problems a desire to be useful to others you need not fear any man."

WE conduct our affairs in a manner that reflects credit upon the profession to which we belong.

W. C. BOYD
Funeral Director
MRS. W. C. BOYD,
Lady Assistant.
Ambulance Service.
285 S. Main St.
Phone 4177.

SPECIAL for This Week AT MAY'S

Smart New Rectangular

Wrist Watch

White gold filled case engraved in a pleasing design — Engraved platinum finish dial. One of the newest and most admired models.

$12.50

$1.00 DOWN—$1.00 PER WEEK

MAY

Fashion's Forecast

By Annabel Worthington

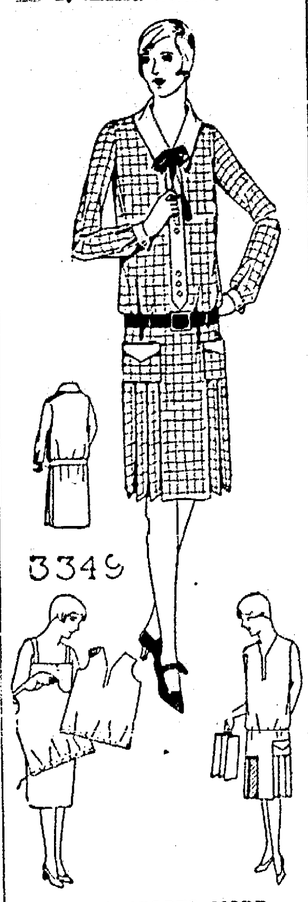

SMART SPORTS MODE

Smart sports dress showing higher waistline and plaited sections inserted below patch pockets at either side of front. Bodice is slightly bloused. Fashionables are wearing Style No. 3349 made of jersey, sheer woolen, flat silk crepe, crepe satin, kasha, shantung, georgette crepe, and printed linen. It is pictured in beige silk crepe over-plaided in bright red with plain red silk crepe contrasting. Pattern for this popular dress comes in sizes 16, 18 years, 36, 38, 40 and 42 inches bust. The 36-inch size requires 3 yards of 40-inch material with ⅝ yard of 32-inch contrasting. Price 15 cents in stamps or coin (coin preferred). Our patterns are made by the leading Fashion Designers of New York City and are guaranteed to fit perfectly. Our Summer Fashion Magazine, just off the press, is the most interesting issue we have ever published. Styles for women, the miss and the kiddies, and valuable articles about vacation trips, and what the stout and the short woman should wear. Send today ten cents for your copy, addressing Fashion Department.

COUPON

This pattern will be sent on receipt of 15 cents. Make number, name, address, etc. plain. Send to the pattern department THE MARION STAR BUREAU, Peerless Fashion Service, 22 E. 18th st, New York City.

No..... Size.....

Name .....

Street and No.....

City..... State.....

Watch For The

DIRIGIBLE

It will be sent up Saturday at 12:30 P. M.

Whoever finds and returns the dirigible will be given

$2 Worth of SOLDER SEAL

MACK'S TIRE STORE
Davis McElheny.
252 N. Main St. Marion, Ohio.

J.C.PENNEY Co.
"quality—always at a saving"
151 S. Main St.

"True-Blue" Blouses for Boys

Made of fast color percales and chambrays. Full cut and long wearing.

69c

NAMED DELEGATE

Miss Mathilda Stose To Represent Society at Synod Meeting

Miss Mathilda Stose was appointed delegate to the synodical meeting at Akron, Sept. 25-27, at the meeting of members of the Woman's Missionary society, First Reformed church, last night at the home of Mrs. J. W. Klingel, Windsor st. Mrs. H. E. Zimmerman was named alternate.

Miss Martha Egli presided for a devotional service, after which Mrs. William Morganthaler conducted the lesson study on the subject, "The Nation's Rural Church Policy." Miss Clover May Klingel was heard in a violin number and Miss Egli in two vocal solos. Both were accompanied at the piano by Mrs. Edward Stubbs, of Chicago, guest at the Klingel home. Mrs. Walter Ziegler was enrolled as a member of the society.

The next regular meeting will be held Wednesday, Oct. 3 at the home of the Misses Mathilda and Alma Stose, east of Marion. The meeting was postponed a week on account of the synodical conference of the Reformed church at Akron.

After the meeting last night a social hour was enjoyed and lunch served by Mrs. Klingel.

CONDUCTS SERVICE

Rev. G. M. Rourke Preaches at Presbyterian Church Meeting

The Rev. George M. Rourke, of Long Beach, Cal., a former pastor of First Presbyterian church, preached at the mid-week prayer service at the church last night.

Mr. Rourke, who left this morning for Pittsburgh, enroute to Philadelphia, conducted the service in the absence of the pastor of the church, the Rev. Howard L. Olewiler.

LEADERS OF SOCIETY ORGANIZE FOR YEAR

Mrs. Earl Smart, president, presided at a called meeting of group leaders of the Woman's Home Missionary society, Epworth M. E. church, Tuesday afternoon at the church. Groups were reorganized for the coming year. The regular meeting of the society will be held at the church next Thursday afternoon.

MISS MARY SNYDER IS HOSTESS TO CLASS

Members of the T. N. T. class of Forest Lawn Presbyterian church held a marshmallow, wiener and corn roast last night at the home of Miss Mary Snyder, one mile east of the city. Miss Helen McCurdy was a guest of the class. Eight of the class attended. The time was spent with games and contests, in which Miss Hazel Fall won first honors and Miss Della Wasserleck, second honor. The next meeting place and date are undecided.

Many a man thinks he is charitable because he gives advice.

It's a wise barrier who never illustrates his stories with cuts.

G. F. MOENCH, M. D.
OFFICES AT

Marion	Mt. Victory
765 Bellefontain Ave.	Phone
Phone 7273.	3 on 103.

OFFICE HOURS

10:30 A. M. to 2:30 P. M.	1 to 2, 7 to 8 P. M.
Tues. and Fri.	Mon., Wed., Thur., Sat.
Call for Appointment.	7 to 8 P. M. Tues. and Fri.

Thursday Nights and Sundays by Appointment.
Special Attention to Diseases of Women and Children.

SAVE HANDS AND LOOKS AND HAVE TIME FOR PLAY

Cut Routine Housework in Half—Have More Time For Rest and Recreation

Follow Scientific Methods Used by Great Hotels and Hospitals

For years lye has rested upon the pantry shelf. Used just once in a while for cleaning grease from drain pipes or discoloration from bathtubs. Women were afraid to use it because it dried the skin on their hands. Yet they knew it melted grease like snow from a hot stove. It was the most powerful cleaner, yet the least used.

But lately women have followed the scientific efficiency of hotels and hospitals. They keep their hands out of the cleaning water, put lye in it and rinse the greasiest broiler or pot clean in ten seconds with the quick swish of a long-handled mop.

Red Seal Lye is the best because it is 97% pure—the purest, fastest acting, most economical. Its pure crystals pour from its handy can as easily as salt or sugar.

Don't scour another pot or pan. Write "Red Seal Lye" on your grocery list now—while you are thinking about it. Save this article—to show your friends.

Builders Supplies

COAL COKE

"What You Buy We Stand By."

BALDAUF & SCHLIENTZ
Phone 4191.

Have the Kiddies' Clothing

Cleaned, Pressed and made Sanitary before returning to school.

Alco CLEANERS AND DYERS
128 S. State St.
Dial 2044.

WHERE YOU GET BETTER MEATS

UNITED MARKET COMPANY

Just Received a Shipment of Fresh

FISH

Of All Kinds—15c, 18c, 22c, 35c

Don't Fail To Get Some of These

Sausage 2 for 35c
Pure Pork—None Better

LARD 2 for 27c

Spare Ribs 10c

Fancy Colby Cream

CHEESE 30c

WE HAVE A SHIPMENT OF FRESH BULK KRAUT

SHOP AND SAVE

Today's Cross-Word Puzzle

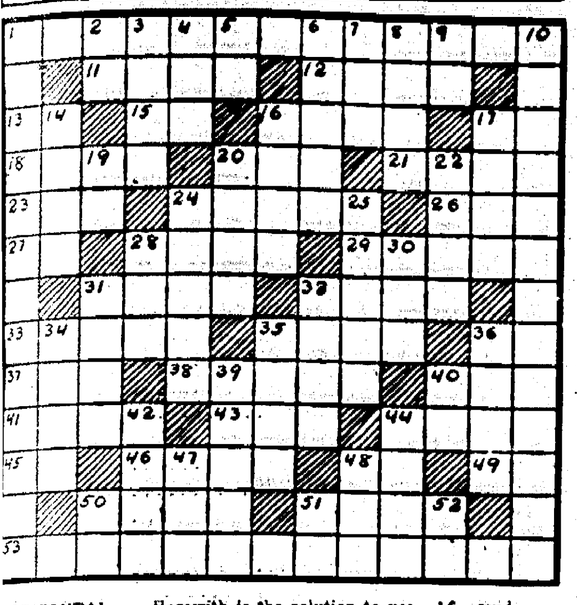

Herewith is the solution to yesterday's puzzle.

Copyright, 1928, King Features Syndicate, Inc.

HORIZONTAL.

1—plant with showy flowers
5—elongated fishes
9—ford
13—(Roman numerals)
15—forever
16—wise men of the East
17—bone
18—den
20—seven (Roman numerals)
21—silicate of magnesia
23—skill
24—farm buildings
26—Mexican tree
27—near
28—melt
29—hourly
31—sand deposit
32—kind of fish
33—resist
34—spike
36—Egyptian sun god
37—part of "to be"
41—sailor's tales
41—neat
43—conjunction
44—bird of prey
45—within
46—wind instrument
48—fourth note of scale
49—thus
50—grew old
51—paint or draw
53—persons 90 years old
16—mud
17—Spanish jar
19—pronoun
20—huge
22—subtle exhalation supposed to emanate from the body
24—one who domineers
25—avoids
28—for shame!
30—number
31—made haste
32—shade
34—Ireland
35—loyal
36—soaks till rotten
39—residence
40—jumbled type
42—Hindu system of philosophy
44—Japanese title
47—implore
48—evergreen tree
50—indefinite article
51—note of scale
52—continent (abbr.)

VERTICAL.

1—united labor
2—note of scale
3—period of time
4—crafty
5—similar
6—two
7—witch
8—revise for publication
9—pronoun
10—mixed
14—transfer
40—writing implement

The Constant Flame

A ROMANCE OF GRIPPING HUMAN INTEREST

BY WINIFRED VAN DUZER

CHAPTER FIFTY-FIVE

THE inquest wasn't terrible in the beginning.

Gruff old Coroner Gade behind a table, a witness chair placed side-wise before it. A kitchen chair, Emily noted. A stenographer riffled the leaves of his note-book at the right.

A few whom she didn't know gathered in the small office; Kitten watchful-eyed, apparently calm, but with her hands twisting.

Gade hung his classes on the end of his nose and mumbled; a dark young fellow who kept darting nervous glances about sat down on the edge of the chair.

"Your name is Pete Mercurio?"

"Yeh."

"You're a waiter at Deep Valley Inn?"

"Yeh."

"The young lady over there, the one with red hair, you saw her at the Inn night before last?"

The darting eyes shifted; Emily felt a quiver go over her sister. The man answered "Yeh."

"Was anyone with her? If so, whom?"

"Boss, I know nossing—"

Gade fixed him with a cold stare, glasses vibrating. "Who was with her?" he thundered.

"Boss, I sink-a da Meestah Weeckert. Yeh."

"Very well. You served them liquor?"

"Well, dees Meeestair Weeckert he say, 'Pete,' he say, 'what-a da chance for da leetle drink—'"

"Yes or no!"

"Oh, yeh."

The examination went on. It was established that Wicker and the red-haired young lady had arrived at Deep Valley Inn about midnight and a sizeable quantity of alcoholic beverage had been taken to the private dining room they occupied.

The two seemed friendly; Wickert was in high spirits. They had not quarreled in the waiter's hearing. He had seen no gun.

The last service was about 3 o'clock when half a dozen cocktails were carried in. The witness did not return to the private dining room after that. "Meestair Weeckert not like'a he be interrup'," the man explained.

Proceedings were halted here as someone came in. A tall figure moved along the room, leaned briefly across the table. Sat down beside the coroner, gazed on the witness.

Blue eyes piercing now, lips grave. Chin high, very stern. . . .

Emily looked away, refusing the sight of Kent. She was shaking from head to foot; her whole being was a battleground of emotions. A beating, passionate hope that he would understand and believe in Kitten—the lurking fear that he would not—these twisted through her, leaving her breathless and ill.

The proprietor of the resort was called; he knew Wickett and had seen the red-haired young lady with him often. There never had been a gun on his premises so far as he knew excepting the one he kept locked in his office.

He described the manner in which he found the body after a scrub-woman had opened the door of the private dining room and screamed. Slumped over the table, arms out, blood running down the rug.

No one had touched it; he had called the nearest doctor and the police.

Emily reached for her sister's hand; the room began to blur gently. It was, she thought, like a painting over which a wet sponge had been passed before the oils were dry.

The proprietor stepped back and a doctor took his place. He had examined the body about 8 o'clock and judged death had occurred four hours previously. The shot went through the heart. No, it would have been impossible for the deceased to have inflicted such a wound himself; besides there were no powder marks.

Their voices droned on; Emily felt very weary. Now and then the young district attorney spoke to the coroner; she guessed he was suggesting questions to be asked. Why? Many things they said seemed unimportant to her. What had they to do with Kitten?

All these solemn persons—Al Randall over there with his shield gleaming, holding his cap so stiffly—what had they to do with Kitten?

Something to be gone through—oh, run away and forget it. A nightmare thing. Presently she would wake up and find everything vanished. Go back to the shop, work on the movie magnate's house. Get away before Kent saw her . . .

She stirred a little, gathering up her bag. Then she heard old Gade rasp, "Kathryn Day!" The walls whirled.

Kitten was up there; she was on the witness stand. They were asking her things, watching her. Her lips made funny little movements and they were blue.

"You knew Nicholas Wickert?"

"Yes."

"You met him night before last? Visited the Inn with him?"

"Yes."

"You drank with him there?"

"Y—yes—"

Emily felt herself rising, felt the floor rock under her feet. She saw her hand go out, heard herself cry, "No! She doesn't know what she's saying—not the truth—oh, can't you see? You're no right—no right—"

She was conscious suddenly of Kent's eyes, of the profound shock in his face. In a growing dimness she heard Gade say "sister"; then he spoke to her quietly.

"Sit down, Miss Emily. This is all regular. A few minutes now—"

She sank back, cowering before the hurt they were to give. But they asked no more direct questions; only bade Kitten give her own story of the night.

She told about the woman who had come in from the veranda. She had left the woman there drinking with Nicky and had gone home. It was dark and she was afraid but she had gone. She didn't know what time it was.

No, she didn't know the woman. She'd never seen her before. But she heard her say she was out driving alone.

Emily saw the coroner shake his head. He didn't believe the story. But he let Kitten go.

Then he squinted over his glasses. "Miss Em'ly, you say your sister wasn't telling the truth? If you'll take the chair, please."

Kent was on his feet, hands pressed hard against the table. "That's illegal, Gade. You can't call Miss Day!"

The old man cocked a shaggy brow at him but made no protest. Emily took Kitten home.

In the Star that evening she read that Mr. Nicholas Wickert had been shot and killed by a person or persons unknown, according to the finding of Coroner Jeremiah Gade.

The district attorney, the story continued, now was working on the mystery of the crime.

To be continued

Every
Salad — Sauce — and
Sandwich
needs
VANHOE
Mayonnaise

Love's Awakening

A Heart Story of a Womans Lasting Affections

BY ADELE GARRISON

the revelation that Hugh Grantland was sending a monthly allowance to Jack Leslie to keep him independent in Australia, I was for the moment incapable of speech or motion. It was only another instance of the careful guard which this man Grantland had kept over my life, removing from my pathway anything that spelled danger to me or to anyone dear to me.

To him also was the stipulation made to Lillian that I was not to know of this disposition of Leslie after it became absolutely necessary. And during the years of our friendship Hugh Grantland been other than a self-effacing in what I know is a hopeless love for me. Only once had he broken over the barrier of restraint which he had set upon himself. As vividly as though the scene were now being spoken I could recall his jealous fear of my work with Paul Veritzen pouring out in the course of his tempestuous cry—

"If you leave your husband you are free to me, not to any other man." It was the consciousness that Lillian and Katherine were carefully keeping their eyes averted from me, I pushed the image of Hugh Grantland and the sound of his voice back into the hold of memory and battened down the hatches. But I was miserably conscious that my voice was tremulous when I made my first comment upon Lillian's surprising bit of news.

"So this Janet Rawdon doesn't know Jack Leslie, who can she be but a blackmailer on her own account, don't you think?" Katherine rejoined. "It was almost too much to hope that no one would ever suspect Mary was the masked dancer in that cabaret. True, nobody save Jack Leslie and Noel ever saw her face, and she's never been in that environment since, but—the long arm of Old Man Coincidence, my dears."

Lillian nodded. "It's the only plausible theory," she said slowly,—"and yet—I can't make it jibe, somehow. In the first place I don't believe any woman capable of blackmail could invent the name 'Janet Rawdon.' It's too—too—oh, you know what I mean as well as I do."

"And of course a blackmailer wouldn't use her own name," Katherine said.

"Of course, not,' Lillian said absently, and the next second she was miles removed from us. With her elbows on her knees and her chin cupped in her hands in her old familiar attitude, her trained intelligence was roaming over the wide stretches of her experience, trying to find some key to the problem confronting us.

With a comprehending glance at each other Katherine and I sat silent, waiting, for never has either of us disturbed Lillian when she was thus engaged. But when at last she lifted her head and sank back in her chair, we saw that she had failed in her quest. There was no subtle little air of triumph, no gleam in her eyes, no flush in her cheek, such as always mark a mental victory with her.

"I can't get it, girls," she said. "I may as well tell you that what sent me into the ether was the idea that I've heard the name Janet Rawdon and have some peculiar association connected with it, something in which Mary figures. It's all hazy—and I simply can't make it click anywhere. What I'd give for that photographic memory of yours, Madge! Even if you don't recognize a face or name or number at first, it always pokes its head out of its particular filing case before you're through with the need of it. But I'm a dud."

"Yes, Katrina and I have noticed that," I said drily. "But Lillian, are you sure that it was Mary with whom you associate the name of this mysterious woman? I've been with Mary more than you have, and I never heard the name before in my life."

(To Be Continued.)

One has to be a tremendous success to make the people who have been his stepping stones proud of him.

An Effective
Face Powder Base
Black and White Peroxide
(Vanishing) Cream is the answer
to the question "What will
make my face powder adhere
evenly and really beautify my
complexion?"
This quickly-disappearing
cream provides the daintiest and
most effective of powder bases—
holding the face powder on
lightly with delicate smoothness
and beauty. It also softens
and whitens the skin, and protects it from dust and weather.
Black and White Beauty Creams are of a quality acceptable
to those who seek the best, at
a price within the reach of all—
25c and 50c.
BLACK AND WHITE
Peroxide (VANISHING) Cream
QUALITY SOLD EVERYWHERE

STOLL'S
SERVICEABLE
SHOES
The John Stoll
Shoe Co.
133 S. Main St.

Jubilee's Pardner

A Story of Boyhood Adventure

BY JUDD M. LEWIS

MY grandfather has got a red spot on the back of his neck where Annabelle Lee poked him with the hot stick and my mother painted it with some red medicine. My mother told Annabelle Lee that she will be big enough to spank the first thing she knows, and the way she said it made Annabelle Lee squinch up her face and cry, so then my mother kissed her, and she was all right again.

When I got out in the yard after letting Jubilee down and feeding and milking the cows the bunch was all watching Jubilee. The hydrant was leaking on a flat stone that is under it, because my moher had used it last and no woman ever turns a hydrant clear off, and Jubilee was sprawled out on his back on the stone letting the water drip on his stummick, and his eyes was shut and he had a smile on his face, and all the bunch was standing around looking at him, and that made my mother and grandfather and ant come out. My ant said he looked silly, and my grandfather said if she was in his place with the water dripping on her she would look silly too, and she called him a vulgar old brute. And she was going to say something more when there was a smash in the house and we all ran in and Annabelle Lee had got hold of the table cloth and pulled the dishes off the table and got hold of an egg and plastered it all over her face, and my mother was so mad that she turned her upside down. Then she looked at her for a minute and turned her right side up and kissed her and told me to take her out in the yard, so I did.

I can see that pretty soon Annabelle will be big enough so that she can take some of the lickings. I have been taking them all so long that I am kinda used to it, and I would ruther keep on taking them than for her to have to take them. My mother only told me to take her out in the yard and didn't tell me to stay stay there with her, so we skun out for the pasture as quick as we could.

We sot on the bank of the creek and let the mosquitoes bite us, and then when they would be all filled up and about ready to fly away we would smash them on us, and we certainly had a lot of blood on us when we got through, and then we went and played ball till we were too sweaty, and then we kicked up a dust in the road, and then we went to my house about dinner time, and my mother screamed when she saw us, and she phoned Maggie's and Youngens and Feeble's mothers and they said to turn the hose on their dotters by all means. So she let us play in the yard with the hose, and my ant was digging up the dirt around some flowers and Feeble shot her in the bustle with the stream, and my ant was so mad she sent her home. She said she believed Feeble done it on purpose. Feeble said: "Why, the very idea!" Then she looked crossyed at us and went home and we all went with her, dripping along.

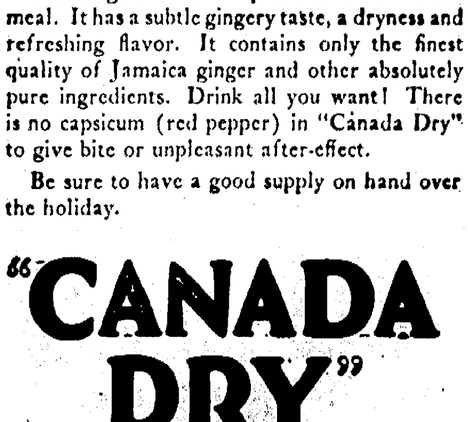

A
joyous drink . . .
sparkling . . . refreshing
. . . order it for
Labor Day!

ARE you going off to the country or the seashore this week-end? Are you planning a picnic? A party for your friends? Or do you intend just to stay at home and rest?

In any case don't forget to include "Canada Dry." This cooling, zestful beverage sparkles and bubbles over with good feeling and holiday spirit. It's a joyous drink and a thirst-quenching drink. It goes well at a picnic or a full-course meal. It has a subtle gingery taste, a dryness and refreshing flavor. It contains only the finest quality of Jamaica ginger and other absolutely pure ingredients. Drink all you want! There is no capsicum (red pepper) in "Canada Dry" to give bite or unpleasant after-effect.

Be sure to have a good supply on hand over the holiday.

"CANADA DRY"
Reg. U. S. Pat. Off.
The Champagne of Ginger Ales

Don't accept substitutes or imitations.

© 1928

Extract imported from Canada and bottled in the U. S. A. by Canada Dry Ginger Ale, Incorporated, 25 W. 43rd St., New York, N. Y. In Canada, J. J. McLaughlin Limited. Established 1890.

Two Days More
Two Days Kroehler Sale
Two Days Moore Sale

17 Assurances of Satisfaction
Moore's Seventeen
17 Reasons for Owning One

Gives Comfort and Cheer Wherever It Goes

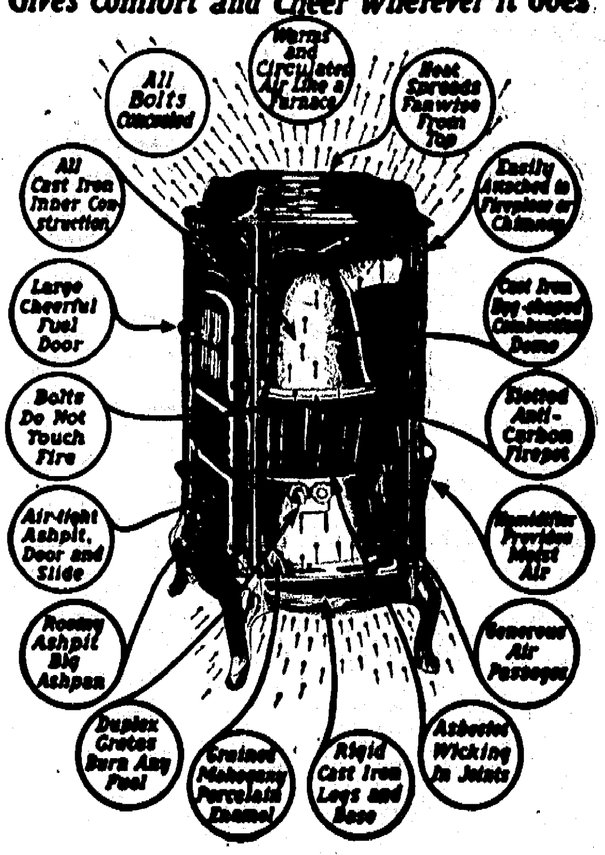
All Bolts Clinched
Warms and Circulates Air Like a Furnace
Heat Surrounds Fireplace From Top
All Cast Iron Inner Construction
Easily Attached to Fireplace or Chimney
Large Cheerful Fuel Door
Cast Iron Ring-shaped Combustion Dome
Bolts Do Not Touch Fire
Slotted Anti-Carbon Firepot
Air-tight Ashpit, Door and Slide
Thoroughly Purified Heated Air
Roomy Ashpit Big Ashpan
Generous Air Passages
Duplex Grates Burn Any Fuel
Asbestos Wicking in Joints
Rigid Cast Iron Legs and Base
Enamel Mahogany Porcelain

Only two days—and then the price of the famous

Moore Seventeen

goes up $22.

Buy Now

$89

Instead of $111

Pay only $10 Down Now

We'll send the stove out when you want it.

Easy Terms

Heat your whole home—upstairs and down—with no more fuel than a one-room heater will burn. Save Fuel. Save work. Moores burns all the smoke and dust. Holds fire all night. Lasts a lifetime. A beautiful piece of furniture. Come and learn what folks say who have used the Moore for years.

No Smoke, No Dust, No Polishing
Special Price Stops Saturday

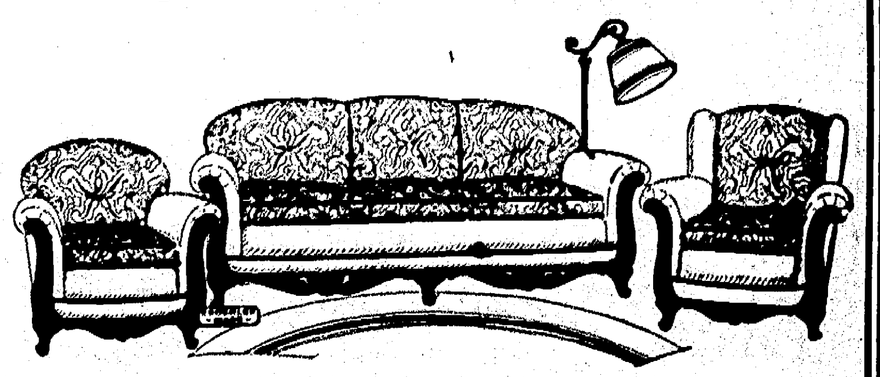

Buy A Kroehler This Week
SALE ENDS SATURDAY

Three big carloads of New Kroehlers at the lowest prices of the year. Velour, Jacquard, Mohair.

Any Kroehler $25 Down

Ten long months' time to pay off the balance.

Free Lamp with Every Kroehler $100 or Over

Everybody says: "It pays to trade at

Lennon's

231 W. Center St.